Decatur Daily Republican.

VOLUME XXII NO. 5 | DECATUR, ILLINOIS, FRIDAY, APRIL 6, 1894 | PRICE 10 CENTS PER WEEK

PRICES UP---April Fool.

No trouping in traps, by make-believe reductions, but bed rock low prices in all lines.

Our Regent Frocks, Cambridge Sacks, in the LUCKY WORSTED BRAND, you will find the nicest styles ever shown in the city. They are custom made.

WE QUOTE A FEW OF THE PRICES:

Men's Clay Worsted Suits at $12.00—worth $15.00.
Men's Yorkscrew Worsted Suits at $10.00—worth $15.00.
Men's Riverside Worsted Suits at $15.00—worth $20.00.
Men's Extra Fine Tailor Made Suits, $15, $18 and $20—worth 20 per cent more.
Men's Extra Size Suits, $10 and $12—worth $15 and $18.

We can save you money on Hats. Being Jobbers we buy them cheaper and make lower prices.

We are agents for the Stetson Stiff Hats—Best in the world.

We have all the newest things in GENTS' FURNISHING GOODS, and Prices are right.

RACE CLOTHING M'F'G CO.

129--135 North Water Street

LEON & MORRIS

(SUCCESSORS TO J. P. NICHOLSON,)

138 to 144 East Wood Street,

Have the Most Stylish and Complete Line of

BUGGIES

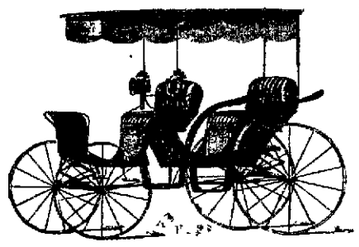

In the City.

Don't fail to go and see them. They will treat you right whether you want to buy or not.

They also aarry a Select Line of

STOVES, HARDWARE, TINWARE, ETC.

They have competent workmen to do general Tinwork, Eave Spouting and Roofing. Furnace Work a Specialty. Call and examine our goods before buying elsewhere.

DO YOU NEED FURNITURE?

SEE our Solid Oak Cane Seat Diner at $1.00. See our 44-inch polished Top, 10-feet Table for $7.00. See our $15, $20 and $25 suits. Best bargains ever offered. Everything fresh and new. No old World's Fair Goods.

BACHMAN BROS. & MARTIN CO.

THE COKERS' STRIKE

The March of the Strikers to Mount Pleasant

FAILED TO PRODUCE GOOD RESULTS.

The Leaders Discouraged and Facing Inevitable Defeat — "Prudence the Better Part of Valor"—Moving in Squads to Attend a Meeting.

The "Solid North" Still Unbroken.

SCOTTDALE, Pa., April 6.—The march of the strikers from Connellsville to Mount Pleasant and their stop here Wednesday night, proved only a blank cartridge, and the "solid north," as the strike leaders are pleased to call it, remains unbroken. That the strike is a failure is not questioned now, and it is only a matter of a few days until the shortest and most destructive labor trouble in the history of the coke region will be but a deplorable thing of the past.

A Serious Blow to the Strikers.

The Painter works of the McClure Coke Co., which closed down yesterday, started to-day. These works are located on the borders of Fayette county, and the strikers who encamped here Thursday night visited the houses of the workmen and remained about the works until morning. The arrest of President Davis here late Wednesday night was a serious blow and for a time the strikers were demoralized. Alexander Markey was selected as the new leader and the 1,500 idle men who slept around camp fires in the muddy park, took up the march for Mount Pleasant at 10 o'clock. When they reached Bessemer they were met by Sheriff McCann of Westmoreland county and 100 deputies, and escorted to Mount Pleasant, then back to the county line near Iron Bridge.

McCann displayed considerable courage and no doubt the prompt and determined position he took prevented the destruction of property and life, as the Huns were in a very ugly mood over the arrest of Davis and they made open threats of violence when they left this place. They reached here on their way home about 5 o'clock and the

Leaders Showed Evident Signs of Disappointment

and discouragement. One of them said that they had met with but little success, and that they would go to their homes and remain there, as he was satisfied that it was an utter impossibility to make the strike general. All along the line the Frick employes remained at work, and boldly declared that they would not come out, as they were receiving more wages and better treatment than the miners and drillers at other works.

Quiet All Along the Line

Last night everything was quiet along the line, but it may be the calm before a storm. The works are all heavily guarded, and if the meetings were adjourned yesterday to throw the officers off, as many believe, and if they visited the works in this neighborhood in squads, there would be bloodshed.

A report reached here last night that 400 Huns were marching from Alverton to the Morewood and Alice mines. Fifty special officers have left here to assist in protecting the works.

Moving in Squads to Attend a Big Meeting.

CONNELLSVILLE, Pa., April 5.—The mob of 1,200 strikers that closed down the Hill Farm mine at noon has dispersed into squads numbering from five to twenty-five and are heading for the bridge across the Youghiogheny. They received information that they would not be permitted to cross the river in a body and have dispersed in order to spread the impression that the marth into the northern section of the region has been abandoned. A few of them who arrived in town early said the ranks would be reformed on the north side again and the march be continued.

A big meeting was held at Standard this morning at which the leaders made addresses. The strikers then formed in line and began the march south. Their destination is not certainly known, but it is believed they are marching to Moyer, where it is said all the strikers in the region will be assembled to-night.

Westmoreland County Invaded by the Strikers.

MOUNT PLEASANT, Pa., April 6.—Sheriff McCann had his first official interview with the coke strikers yesterday. The 300 or more Slavs from Fayette county, who camped near Scottdale Wednesday night, moved into Westmoreland county yesterday morning and after scaring McClure's men at Donnelly away from the plant, they headed for Mount Pleasant. Sheriff McCann, with fifty deputies, met the marchers at West Overton, three miles south.

No attempt was made to interfere with the strikers. The deputies, falling in at their rear, followed them into town, arriving at 11 o'clock. After announcing a mass meeting for 2 o'clock, the strikers dispersed.

The meeting did not take place, however, as at 1 o'clock the strikers fell into line and started south, crossing into Fayette county at 4 o'clock.

The Strikers Demonstrate that "Prudence is the Better Part of Valor."

MT. PLEASANT, Pa., April 5.—The [illegible] get out of the county or stand the consequences. He has with him an armed posse. The sheriff says also that the strikers under Martin and Jarvis must also get out and that he will not allow them to hold a meeting this afternoon.

The strikers from the Connellsville district, while en route to this place this morning, stopped at McClure's works, at Painter's station, and compelled the men at work to join them. The same programme was carried out at the West Overton plant.

Word of the coming of the mob was sent to Morewood, where a shrill whistle notified the deputies of the approach of the strikers.

Grasping Their Rifles.

The men on guard at that place hastened to Bessemer, arriving there just in time to assist the deputies stationed at that point. The combined forces went out into the public road and drove the strikers over the hill. No shots were fired and no damage was done. It was the intention of the mob to attack the men at work at Bessemer.

Everything is quiet at Morewood, where the trouble was expected today. No attempt has been made to interfere with the men who were at work there. One hundred and nineteen deputies are guarding the ovens.

Carpenters' Strike Against a Reduction.

INDIANAPOLIS, Ind., April 6.—Nearly all the union carpenters of this city went out on strike yesterday because they could not agree with the contractors on a scale of wages for the season. The employers say they have taken contracts at reduced prices and they cannot afford to pay last year's scale, 30 cents an hour. They will pay twenty-five cents.

ANOTHER BOMB FOUND.

Further Particulars of the Explosion in the Restaurant Foyot.

LONDON, April 6.—A dispatch from Paris says that a bomb filled with pieces of iron, bullets, etc., together with a yellowish liquid of the consistency of molasses, was found by the police in a street in Versailles Wednesday night, shortly after the explosion in the Foyot restaurant. The bomb that wrecked the Foyot was evidently exploded by clockwork, as the police found among the pieces and contents of the bomb embedded in the ceiling of the restaurant a clock wheel and a spring.

The police made several arrests during the day, but have thus far been unable to connect any of the prisoners even remotely with the explosion. They admit that they have not yet secured the criminal, and have no idea of his identity.

The condition of M. Taillard and Mrs. Le Roux, who were injured is somewhat improved but the waiter who was hurt will probably die.

M. Vignor, the manager of the Foyot restaurant, was painfully but not seriously injured, by being struck on the head by a flying piece of the bomb or its contents.

M. Girard, the chief of the Municipal laboratory, reports that examination has disclosed that the explosive with which the bomb was charged was nitro-benzine together with a quantity of dynamite.

It is said that only three persons were dining in the restaurant when the explosion occurred, which accounts for the small number injured. The total wreck of the restaurant is sufficient evidence that if the place had been well filled with customers the loss of life must have been great.

BURNS are absolutely painless when DeWitt's Witch Hazel Salve is promptly applied. This statement is true. A perfect remedy for skin diseases, chapped hands and lips, and never fails to cure piles. C. H. Dawson.

Dr. Price's Cream Baking Powder
World's Fair Highest Medal and Diploma.

USE WHITE LOAF FLOUR.

Not one minute elapses between the taking of One Minute Cough Cure and relief. Why shouldn't people take One Minute Cough Cure? They should. They do. C. H. Dawson.

"Nurse, what's the reason that so few diseases are treated intelligently?"

"Because few doctors investigate and discover true remedies themselves! Most of them merely experiment with theories and discoveries which they don't understand. This

Dr. Wheeler's Nerve Vitalizer

that I am giving you is a discovery not down in the books. It is the true remedy for your

Nervous Prostration

or any and all nervous troubles, such as Sleeplessness, Debility, and so on. It is a remedy applied intelligently by the discoverers themselves."

PRICE, $1.00 A BOTTLE

Inquire of druggists for free sample. If not found, write us enclosing five cents (stamps) for postage. The doctor gives free advice to any nerve disease sufferers. All welcome.

We offer $500 to any physician of [illegible]

The J. W. Brant Co.

NEW SPRING GOODS.

Ferris Suits,
—A novelty for Children, ages 3 to 7.

Junior Suits,
—Another, for Children, ages 3 to 7.

Knee Pants Suits,
Ages 5 to 15.

Boys' Suits,
—Ages 13 to 19, in the New Long Cut Sack, Single Double-Breasted Sacks.

Men's Suits,
—All kinds, all prices.

OUR JUNIOR.

NEW HATS,
—COME AND SEE THEM.

B. STINE CLOTHING CO.

16,562 YARDS.

SPECIAL SALE OF

LACES.

Commencing Monday Morning, March 26.

We were lucky in the purchase of 16,562 yards of

Belgium and Seville Torchon Laces.

We have marked such prices on these Laces that you will readily admit that you never saw such bargains.

Bradley Bros.
Decatur

THE PROMPT ACTION

By Congress in the Behring Sea Matter

VERY GRATIFYING TO THE PRESIDENT,

Who Will Take the Necessary Steps for the Enforcement of the Provisions of the Award of the Paris Arbitration Tribunal.

WASHINGTON, April 6.—The president and Secretary Gresham learned of the passage of the Behring sea bill a few moments after the house had acted, and they both expressed gratification at the promptness of congress in what is considered little less than a national emergency. It is especially pleasing that the bill had passed without modification, this fact indicating the thorough adherence of the legislative branch of the government to the policy of the executive, and materially strengthening the administration in its determination to insist upon the complete legalization of the decisions of the international tribunal of Paris.

The President

Has no intention of permitting any delay to intervene when the engrossed bill, with the signatures of the speaker and vice-president reaches him It is expected to reach the White House soon after noon to-day, and it will immediately be approved. In the meantime the necessary steps for enforcing its provisions will go forward with all possible rapidity.

The Secretary of the Navy

Has never had any official communication on the subject, notwithstanding all reports to the contrary, and he has not yet issued any special instructions to the naval officers commanding the ships of the patrol force; but on the decision some time ago reached in cabinet, to carry out the findings of the Paris tribunal, Secretary Herbert had already ordered every available ship to rendezvous at Port Townsend and Unalaska by May 1 and the rough draft of the instructions is all ready for his approval.

Two of the Ships,

the Mohican and Yorktown, are already at Port Townsend. The Adams left Honolulu several days ago for the same point. The revenue cutters Rush, Bear, Corwin and the Albatross are ready to leave San Francisco on three days' notice for the rendezvous, while the Ranger and Bennington are hurrying to San Francisco to be docked and join the rest of the fleet. All these vessels will receive their detailed orders for the summer cruise before the end of the present month, and the Mohican, as flagship of the squadron, will deliver copies to the Concord and Petrel at Unalaska, where those vessels are to report May 1 from Yokohama, where they now are.

There is no Particular Hurry

about forwarding these formal instructions as the closed season under the decision of the tribunal does not commence until May 1 and no protection is necessary until that time.

The first formality after the bill becomes a law by the executive approval is the presidential proclamation warning sealers and the people generally of the law and forbidding them to poach in any of the forbidden waters during the season. The terms of this proclamation are virtually fixed by the new law and its publication may be expected in a day or two.

No Concern is Evinced

By the president or Secretary Gresham regarding the attitude of Great Britain in this matter, the assurances of hearty co-operation recently received from the British Government, and its evident disposition to facilitate the passage of a similar bill through parliament, being considered wholly satisfactory. No fault can yet be found with the failure of parliament to pass the bill as promptly as our own congress has done, for it is conceded that we have made an unusual record for promptness.

Confidence is Expressed

In the good faith of Lord Rosebery's cabinet, and in the ultimate agreement of the parliament, but the action of congress yesterday renders the administration to some extent almost indifferent to the action of Great Britain as the British diplomatic officers have already conceded

The Accuracy of the American Contention

That the decision of the Paris tribunal was final and binding upon both nations and congress has in effect placed the United States in a position from which withdrawal is impossible. This country has determined to enforce the decisions and the law with the co-operation of all interested parties if they will, and all the force that is needed has been provided by the assembling of twelve ships convenient to the prescribed portions of the North Pacific ocean and Bering sea.

FIFTY-THIRD CONGRESS.

First Session.

SENATE.

WASHINGTON, April 5.—There was a curious conflict of opinion in the senate to-day on a constitutional question between two southern senators who usually agree in their views in favor of the strictest construction of the constitution. The bill proposing an appropriation of $1,000,000 for the extermination of the Russian thistle—a noxious weed—which is said to be spreading in the Dakotas and other western states, was under discussion, and Mr. George while criticising some of its provisions, propounded some theories which astonished Mr. Harris. He was told, however, that they were not intended to be "plausible" so as to suit the views of the senator, whose views were "not in accordance with the constitution."

Mr. Harris expressed his pleasure at hearing that "oracular announcement," and was told that, whether oracular or not, it was true.

Mr. George also figured again in the day's proceedings by offering a resolution—which was referred to the judiciary committee—for a reduction of 20 per cent. in all United States salaries not prescribed from reduction by the constitution.

Mr. Peffer: "That is worse than the

Mr. Peffer took the floor to speak on the tariff bill, but yielded to a motion to proceed to executive business and after a pretty long executive session the senate at 5:15 p. m., adjourned till to-morrow.

HOUSE.

There was a great change in the character of the proceedings of the house to-day from that of yesterday. Peace and quiet, almost dullness, prevailed, broken only by a brief partisan comparison of the appropriations made by the fifty-first and fifty-second congresses, with some sarcastic remarks from Mr Reed regarding the charges against the "Billion Dollar congress."

The fifth urgent deficiency bill was passed, bringing the appropriations under that head in the present house up to $4 576,577 52.

The post office appropriation bill was further considered before adjournment, but no conclusion was reached

The senate bill to enforce and give effect to the recommendations of the Paris tribunal of arbitration for the protection of the fur seals was passed without division

The house at 5 p m, adjourned until tomorrow

TELEGRAPHIC NOTES.

—The execution of Prendergast the assassin, has been further postponed until July 2

—Ten men are known to have been killed in the coke regions of Pennsylvania in Wednesday's rioting

—The steamer Fred Pabst of the Chicago grain fleet went hard aground at Grosse Point Lake St Clair, yesterday morning

—Cardinal Joseph Benedict du Smet archbishop of Catania died yesterday He was born in 1818 and was created a cardinal in 1889

—The Kansas state republican league convention met in Topeka yesterday with the largest attendance present in the history of the organization

—The passenger steamer State of Michigan which went ashore Tuesday night on Kenosha reef, inside Thunder Bay island was floated without apparent damage

—Coxey's commonweal army arrived at Hays, Pa, shortly after 1 o'clock yesterday afternoon The exit from Pittsburgh was unattended by special incident

—Hon A L Thurston of Honolulu, Hawaiian minister to the United States, was married yesterday at Benton Harbor to Miss Harriet E Potter of St Joseph, Mich

—The Ober Handle Co, of Chagrin Falls, O., which cut the wages of its employes 25 per cent. last November has gone back to the old scale The works are running full time

—Gen Frye and his 600 are stalled at Camp Relay, East St Louis, the railroad representatives individually and collectively declining to move them toward the national capital

—The handsome residence at Little Elk near Little Falls, Minn, owned and occupied by Maj A Morrill, was totally destroyed by fire yesterday morning Loss $20 000, insurance $8,000

—The steamer Iron Age and consort, of the Chicago grain fleet went hard aground at the head of Stag island, St Clair river early yesterday morning A wrecking tug went to her assistance

—A mob of 110 strikers from the southern region reached Dunbar, Pa, at noon yesterday and forced the workmen at the Hill Farm mine to quit The raiders were orderly and committed no serious act of violence

—By the caving-in of one of the shafts of the Koscheleu mine, near Breslau yesterday, eleven men were killed and a large number injured The killed were nearly all buried beneath the falling earth and debris

—A dispatch was received in New York city, yesterday, stating that the decision in the South Carolina dispensary cases had already been reached by the supreme court of that state declaring the law unconstitutional.

—The property of the St Louis Fair Grounds association was sold yesterday by Trustee Charles Parsons to the St Louis Trust Co, for the bondholders, for $101,000. The association will be reorganized as soon as possible

—Sheriff Wilhelm of Connellsville, Pa yesterday notified Gov. Pattison that he had exhausted his means and was unable to quell the disturbances in the coke region. His deputies, he said, were powerless against the 8,000 to 10,000 lawless strikers marching to and fro through the region.

—A bill was introduced in the house Wednesday looking to the construction of a grand boulevard, with a roadway on each side and a promenade through the center, shaded by trees, from the Atlantic ocean at New York to the Pacific, the cost of which is roughly estimated at $100 000,000.

—John Schingle, of Allegheney City, Pa., one of the "always kind except when drunk" men, made a murderous assault on his wife and baby. They escaped from the house, and Schingle saturated his clothing and the bed with oil, got into the bed and applied a match He was fatally burned

—In an exhaustive opinion Judge Gibbons, of Chicago, has sustained the demurrer set up by Attorney General Moloney to the plea submitted by the Whisky trust against the application of the attorney general for leave to commence proceedings in quo warranto for the forfeiture of the charter and property of the trust.

Jealousy's Victims

CHARLESTON, W. Va, April 6.—At the mouth of the Glanly river Wednesday night James Smith shot and killed Louise Brown, fatally injured her husband, Jim Brown, and seriously wounded Sarah Haney. The shooting occurred about 8 o'clock at the home of the victims. Smith and the Haney woman had been intimate for the last few months. Her affection for Jim Brown is alleged as the cause for the deed.

The murderer fled after the shooting. The authorities have commenced a vigorous search for him, before he kills another, whom he has repeatedly threatened.

A Terrific Explosion of Illuminating Gas.

NANTES, April 6.—A terrific explosion of illuminating gas occurred here early Wednesday evening, by which three persons were seriously injured and many bruised and shaken up An underground electric wire in the Place du Pilori in some manner came into contact with the gas main, and an explosion followed, which caused the upheaval of the pavement for a distance of forty yards. A number of pedestrians were thrown to the ground and others were struck by flying fragments of stone. Three were so seriously hurt that they were removed to the hospital. The others were able to go home.

A Bad Fire at Frisco, Utah.

SALT LAKE CITY, Utah, April 6.—The Horn Silver concentrator works at Frisco, Utah, were destroyed by fire yesterday morning. The loss in the surface works will be not less than $300,000 in buildings and machines, while the loss in the mine is as yet unknown, and will be difficult to name in figures for some time.

Nothing Official Learned.

COLUMBIA, S. C., April 6.—Nothing official has been learned in regard to the rumor that two judges of the state supreme court have decided the dispensary law to be unconstitutional, and that a third judge is now holding the decision in his possession. Inquiries addressed to the judges have not yet elicited replies.

ORGANIZED CAPITAL

May Consist of Aggregated Money and Property

OR OF COMBIND BRAWN AND BRAIN,

And the Action of Both is Lawful Where No Illegal or Criminal Means are Used or Threatened—A Victory for Labor.

OMAHA, Neb, April 6.—The greatest victory ever won in this country by organized labor was recorded yesterday when Judge Caldwell, sitting in the United States court, handed down his decision in the famous Union Pacific wage schedule controversy. Foremost in the opinion is the statement:

"A corporation is organized capital. It is capital consisting of money and property Organized labor is organized capital It is capital consisting of brains and muscle. What is lawful for one to do is lawful for the other to do. It is lawful for the stockholders and officers of a corporation to associate and confer together for the purpose of reducing the wages of its employes. It is equally lawful for organized labor to associate, consult and confer with a view to maintain or increase wages. The action of both is lawful when no illegal or criminal means are used or threatened"

When the decision was being read the court room was filled with the interested parties. At its conclusion there was an oppressive silence, which was broken only by the voice of the marshal announcing a recess. As the jurist left the bench the leaders on both sides shook hands with him thanking him for the decision. The judge remarked that no thanks were necessary, as he had only done his duty without fear or favor, and the path was well blazed. All he had to do was to reiterate principles which had been laid down from the beginning.

Judge Caldwell became impatient when Judge Gantt, attorney for the men, asked the court to fix the expense account of the men. The court said the attorney ought to be ashamed of himself, and turning to General Manager Dickinson, said he could arrange the matter. The opinion is far-reaching, continuing in force the present rules and regulations governing the men, except where the organizations agreed to modify the "overtime" features of the schedules. It modifies the orders of Judges Dundy, Riner and Hallet on the wage case, lays down principles of arbitration, and is in direct opposition to the opinion of Judge Jenkins in the Northern Pacific wage case.

NATIVE SAMOAN CHIEFS

Found Guilty of Spreading Rebellion and Sentenced.

LONDON, April 6.—A dispatch from Berlin to the Daily News says that private advices received there from Samoa are that seventeen chiefs were summoned before Chief Justice Ide and obliged to withdraw all their complaints against the government. The chiefs, however stuck to their protest against the disarming of the natives, which they strongly resented. The government specially accused Alipia and other chiefs of the Aana tribe of spreading rebellion, but this was denied by natives.

The trial of the accused chiefs ended on February 2. On February 5 the court pronounced a sentence of two years' imprisonment at hard labor against Alipia and imposed fines ranging from $500 to $100 against the other chiefs. It was ordered that all those condemned to pay fines should be detained until the judgments against them were satisfied.

The advices show that the latest disturbances were caused by Chief Feesano, of Atna, who incited the Aana and Aana people to fight against the government. An attempt was made to arrest Feesano, but this proved fruitless, as the other chiefs refused to surrender him. A large number of men-of-war would be needed to compel obedience of the order for the disarmament of the natives.

Under Arrest for a Most Brutal Assault.

BELLAIRE, O., April 6.—Joseph Taylor, Joseph Hanson, Edward Hoover, Fritz Weahey and John McNahan are under arrest for the murderous assault and brutal torture of John Parker, a wealthy farmer of Pleasant Grove. One of the gang has confessed. The outrage occurred on the evening of February 22, when the gang called Parker out of the house, beat him terribly, fracturing his skull and breaking an arm. They then carried Parker into the house, where he was tortured by burning his feet to make him tell where his money was secreted. Parker may yet die of his serious injuries

Bold Robbery of a Post Office.

HICKSVILLE, O., April 6.—About 3 o'clock yesterday morning Hicksville was the scene of one of the most daring robberies that has occurred here for some time. The thieves first broke into Van Every's blacksmith shop and secured a number of tools. They then pried open the front door of the post office and blew the door off of the safe. They secured about $40 in money, but overlooked about $103 worth of stamps that were in the safe. There is no clue to the thieves and it is thought that home talent did it.

Belgian Anarchists Expelled From France.

LILLE, April 6.—Thirty-five Belgian anarchists residing here have been expelled from France.

Grain Wharf Burned.

LONDON, April 6.—Taff's grain wharf at Woolwich has been burned. Loss, $350,000.

The Military Inquiry Into the Trouble at Darlington.

DARLINGTON, S. C., April 5.—The spies who came in Wednesday night to give their testimony before the military inquest were hustled off on a special train at 7 o'clock this morning. Last night when they were disarmed, previous to giving their testimony, revolvers were taken off of eighteen men.

The inquest was adjourned at 1 o'clock this morning by an order from the governor, to convene at 10 o'clock behind closed doors.

The governor sent a telegram to Gen. Richbourg, commander of state troops, at a few minutes after midnight in which he charged the general with acting in opposition with the interests of the spies and censured him roundly for not having them represented by an attorney.

Gen. Richbourg denies that he gave them an unfair hearing before the military court. It is believed that the state guards will be withdrawn tomorrow. The censorship of the press continues, much to the annoyance of the numerous newspaper correspondents here. Conservative men say it is only a question of time when trouble will break out again if further efforts to search private houses are made.

The Republican Clean Sweep in Rhode Island.

PROVIDENCE, R. I., April 6.—Corrected returns of Wednesday's election in this state show that Brown (rep.) for governor, had 29,179 votes, and Baker (dem.) 22,924. The total vote cast in the state for governor was 55,136, about the same as two years ago, but about 8,000 greater than last year. The democratic vote was about the same as last year, but much smaller than in 1892.

The republicans have made practically a clean sweep of the assembly. There are only three democrats in the senate and three in the house. On joint ballot the assembly will stand: Republicans, 100; democrats, 6; independent, 1.

Heavy Bank Robbery.

ELDORADO, Kan., April 6.—The Exchange national bank of this city was robbed of $15,700 a few days ago. The officers kept it a secret until yesterday in the hope of catching the robbers, but they have as yet failed to do so.

There was no force used on the vault, and it is supposed to be the work of some one was onto the combination. The directors of the bank have made up the deficit and taken extra precautions to prevent further trouble.

There is a reward of $4,000 offered for the thief and the return of the money.

Cutajar Acquitted.

NEW YORK, April 5.—Broker Cutajar, accused of defrauding the customs service, was acquitted in the United States court yesterday morning.

WHAT is it? It is a bottle. What is in the bottle? Syrup. Why do I see it in so many houses? Because everybody likes it. What is it for? For Coughs, Colds, Croup, Whooping Cough and Consumption. What is its name? Parks Cough Syrup. Sold by W. F. Neisler.

We are headquarters on Garden Tools.
mar28-d&wtf C. L. GRISWOLD & Co.

Guardian's Notice.

To All Whom It May Concern:

Notice is hereby given that the undersigned, as guardian of Flora Quinn and Thomas Quinn has applied to the county court of Macon county for leave to sell the real estate of said wards, situated in the county of Macon and state of Illinois, and described as follows, to-wit: Commencing one hundred fifty-seven and one half (157½) feet south and fifty (50) west of the northeast corner of lot number seven (7) of the Assessor's plat and subdivision of outlots numbers two (2) three and four (4) of Adamson & Pratchet's addition to the town now city of Decatur, as shown by a plat recorded in the recorder's office of Macon county, Illinois, in book 22 at page 258, running thence south one hundred and thirty four and sixty one hundredths (134 60 100) feet, thence west fifty (50) feet, thence north one hundred and thirty four and twenty-two one-hundredths (134 22-100) feet, thence east fifty (50) feet to the place of beginning, and that a hearing of said petition will be had on the first Monday of May, A D 1894, to wit, on the seventh day of May, at the opening of said term of court.

THOMAS QUINN,
m 6 21 d&w Guardian.

RAILROAD TIME TABLES

In effect Feb. 26, 1894

WABASH.

FROM ST. LOUIS.	TO ST. LOUIS
No. 10 Pass... 8 45 p m	No. 9 Pass... [illegible]
No. 4 Pass... 11 57 a m	No. 3 Pass... 3 45 [illegible]
No. 44 Pass... 11 25 a m	No. 43 Pass... 4 06 a m
No. 42 Pass... 10 10 p m	No. 41 Pass... 4 10 p m
No. 2 Pass. 12 15 a m	No. 5 Pass... 3 20 p m
FROM QUINCY AND KANSAS CITY.	**TO QUINCY AND KANSAS CITY.**
No. 42 Pass... 10 05 p m	No. 43 Pass... 4 30 a m
No. 44 Pass... 11 05 a m	No. 45 Pass... 4 07 p m
No. 6 Pass... 6 15 a m	No. 1 Pass... 9 07 p m
No. 86 Acc... 7 05 p m	No. 47 Acc... 6 45 a m
No. 70, Freight 11 05 a m	No. 71, Freight 11 55 a m
FROM TOLEDO & DETROIT.	**TO TOLEDO & DETROIT.**
No. 43 Pass... 3 50 a m	No. 46 Pass... 6 25 a m
No. 45 Pass... 4 00 p m	No. 44 Pass... 11 25 a m
No. 41 Pass... 9 00 p m	No. 42 Pass... 10 15 p m
No. 47 Pass from Bement 10 30 a m	No. 48 Pass to Bement 3 15 p m
FROM CHICAGO	**TO CHICAGO.**
No. 3 Pass... 3 30 a m	No. 2 Pass... 12 30 a m
No. 1 Pass... 3 15 p m	No. 4 Pass... 12 02 p m
No. 1 Pass, except Sunday 8 50 p m	No. 6 Pass, except Sunday 8 35 a m

ILLINOIS CENTRAL

NORTH	SOUTH
Diamond Specialy, daily 1 58 a.m.	Diamond Special, daily 2:42 a. m
No. 122 pass. ex. Sunday 9:40 a m	No. 121 pass. ex. Sunday 10.25 a. m.
No 194 freight, ex Sunday 2:00 p m	No. 193 freight, ex. Sunday 10:20 a.m.
No. 102 pass. ex. Sunday 9 00 p. m	No. 103 pass. ex. Sunday 6:25 p.m.
No. 702 (Champaign Line) leaves, ex. Sunday 3:15 p m	No. 701 (Champaign Line) arrives, ex. Sunday 10:15 a.m.

INDIANAPOLIS, DECATUR & WESTERN.

ARRIVE.	LEAVE.
No. 1 Pass... 2:20 p m	No. 2 Pass... 11:25 a m
No. 3 Pass... 3:25 a m	No. 4 Pass 10:20 p m
No. 7 Freight. 9:00 a m	No. 8 Freight. 2:00 a m
No. 9 Freight. 5:00 p m	No. 10 Freight. 4:00 p m

PEORIA, DECATUR & EVANSVILLE.

NORTH.	SOUTH.
No. 2 Pass... 2:35 p m	No. 1 Pass... 11:35 a
No. 4 Pass... 3:35 a m	No. 3 Pass... 10:15 p m
No. 10 Pass, Sunday only 7:00 a m	No. 9 Pass, Sunday only 9:00 p m
No. 14 Freight 10:45 a m	No. 11 Freight 2:00 p m

VANDALIA LINE.

ARRIVE.

From Terre Haute 11 05 a m — 7:30 p m
From Peoria 2:00 p m — 7:15 p m

LEAVE.

For Peoria 11:20 a m — 7:15 a m
For Terre Haute 7:00 a m — 3:01 p m

SPECIAL FRIDAY SALE

TO-DAY,

—BY—

Chas. T. Johnston

DECATUR, ILL.

Remnants of Dress Goods,
Remnants of Calicoes and Ginghams,
Remnants of Table Linens and Towelings.
Also Special Sale of Carpets and Mattings.
Also Special Sale of Wraps and Jackets.
Special Sale of Lace Curtains and Chenille Portierres.

Dress Goods.

SPECIAL SALE THIS WEEK.

Best $1.00 quality Henrietta cut to 69c, black and all colors.
60c quality Henriettas cut to 48c
New Novelty Suitings at 45, 58, 65, 75c.

Table Linen Sale.

SPECIAL VALUES THIS WEEK TO REDUCE STOCK.

75c quality Damask cut to 48c.
50c quality Damask cut to 39c.
Bargains in Towels at 10, 12½, 19, 23c.
Bargains in Crash Toweling at 5, 6½, 7½ 8½ and 10c a yard.

Muslins.

7c Muslin at 5c.
8½c Muslin at 7½c yard.
10c Muslin at 8½c yard.
25c wide Sheeting cut to 18c yard.

Ladies' Underwear and Hosiery,

SPECIAL PRICES THIS WEEK.

Ladies' 25c quality Vests at 15c.
Ladies' 35c quality Vests at 25c.
Ladies' Fast Black Hose at 10, 12½, 15 and 25c.

Men's Goods.

Unlaundered White Shirts on sale at 39c, 50c, 69c

Carpets and Mattings.

This being the time to buy carpeting we call your attention to our prices this week.

Best all wool ingrains at 58, 65, 69, 75c yard.
Union Ingrains at 25, 29, 39, 48c
Home made rag carpets at 25, 30 and 35c yard.
Mattings at 15, 17½, 20, 25, 30, 35 and 40c per yard.

NOTE—We will take a few good Rag Carpets in exchange for good Ingrain carpets.

Cloaks and Wraps.

We are showing a splendid stock of new capes and jackets for spring wear at $2.00, 2.50, 3.00, 3.50, 4 00

Capes $5 00, 5,50, 6.50, 7 50, to 10.00

Jackets at $2 50, 3.00, 3 50, 4 50 5 00 to 10.00.

Shoes.

Ladies' Oxford ties at $1.00, 1.25, 1.50 1.75 2 00, and 2 50.

Ladies' Button Kid Shoes at $1.48, 1 75, 2 00, 2 50, 2 98.

Men's Shoes at $1 48, 1 95, 2 50.

NOTE—Special values in Ladies' Kid Gloves, Corsets, Muslin Underwear, Embroidered Laces, Shirt Waists, Lace Curtains, Etc.

☞ Do your trading at our store this week.

YOU can buy Carpets, Oilcloths, Mattings Linoleums, Rags, Mats, Etc., cheaper than ever before in the history of the carpet business.

DON'T wait until the best styles are selected by some one else if you NEED WALL PAPER, Window Shades, Room Mouldings, Lace Chenille and Silk.

MONEY will never buy them so cheap again as just now.

AS WE DO intend, by forcing a sale, to raise cash IMMEDIATELY.

Our New Spring Styles, in excellent quality and rich colorings, will go at less price than others have been selling their antiquated styles of inferior quality of goods. Come and help us out.

ABEL'S CARPET AND WALL PAPER CO.,
DECATUR, ILL.

OUT OF SIGHT!

but there just the same, as you will find when you want a

SURREY,
SINGLE or DOUBLE
PHÆTON,
ROAD CART, or
WAGONETTE,

at GEO. S. DURFEE & BRO.'S, Opera House Block.

Studebaker Wagons always in stock.

March 25-d&wtm

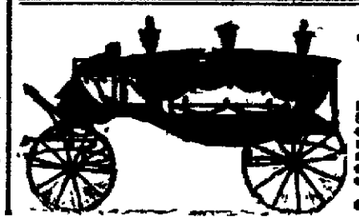

J. B. BULLARD,
FUNERAL DIRECTOR,

Has removed from Masonic Temple Block to Syndicate Block, north side of Main street, where everything pertaining to the funeral business is furnished at the lowest price consistent with good work. Cloths, caskets and robes of all grades and prices. Hearse and all other vehicles required in connection with the undertaking trade.

Residence—Cor. West William street. Both house Telephones 168. Office 168.

AN IMMENS

I have
honesty a
life when I
finally com
at a great
doubt my
I have mad
to quote p
have to or

THE W

BELOW W

CHILD'S SHOES
CHILD'S RED S
CHILD'S RED S
CHILD'S BLACK
MEN'S BOSTON
MEN'S BAY ST
WOMEN'S RUB
MEN'S EMBRO
ME 'S EMBRO
MEN'S PATENT
REYNOLDS BR
DREW SELBY
OOZE KID STRA
BRONZE, KID S
PLAIN HAND

My Entire St

152

CASH OR EASY P

New Depar

STAMP

At Edward Saxton's

I have a large assortment
Patterns for Fancy Work, an
to do Stamping at short note
The ladies are invited to ca

SAXTON'S BOO

120 Prairie Av

FRIDAY SALE
O-DAY,
BY

T. Johnston
UR, ILL.

ress Goods,
alicoes and Ginghams,
ble Linens and Towelings.
ale of Carpets and Mattings.
ale of Wraps and Jackets.
ce Curtains and Chenille Portierres.

ods.
WEEK
s cut to 69c,
o 48c
58, 65, 75c

Sale.
WEEK TO
K
3c.
0c
, 19 24c
g at 5 6½,

s.
yard

Hosiery,
S WEEK
15c
25c
10, 12½, 15

ods.
on sale at

Carpets and Mattings.
This bring the time to buy carpeting we call your attention to our prices this week

Best all wool ingrains at 58 65, 69, 73c yard

Union Ingrains at 25, 29, 39 48c.

Home made rag carpets at 25, 30 and 35c yard

Mattings at 15, 17½, 20, 25, 30, 35 and 40c per yard

NOTE—We will take a few good Rag Carpets in exchange for good Ingrain carpets

Cloaks and Wraps.
We are showing a splendid stock of new capes and jackets for spring wear at $2.00, 2 50 3 00, 3 50, 4 00

Capes $5 00 5,50, 6 50, 7 50, to 10.00.

Jackets at $2 50, 3 00, 3 50, 4 50 5 00 to 10 00

Shoes.
Ladies' Oxford ties at $1.00, 1.25, 1.50, 1 75 2 00, and 2 50.

Ladies' Button Kid Shoes at $1.48, 1 75, 2 00, 2 50 2 98.

Men's Shoes at $1 48, 1 95, 2 50.

alues in Ladies' Kid Gloves, Corsets, rwear, Embroidered Laces, Shirt Curtains, Etc.
trading at our store this week.

---

buy Carpets, Oilcloths, Mattings leums, Rags, Mats, Etc., cheaper than history of the carpet business.

T wait until the best styles are selected by some one else if you

ED WALL PAPER, Window Shades, Room Mouldings, Silk.

MONEY will never buy them so cheap

AS WE DO
a sale, to raise cash IMMEDIATELY. Styles, in excellent quality and ..ch at less price than others have been uated styles of inferior quality of help us out

T AND WALL PAPER CO.,
DECATUR ILL.

OF SIGHT!
same, as you will find when you want a

EY,
LE or DOUBLE
TON,
CART, or
ONETTE,

RFEE & BRO.'S, Opera House Block.

er Wagons always in

March 26-d&wlm

J. B. BULLARD,
FUNERAL DIRECTOR,
Has removed from Masonic Temple Block to Syndicate Block, North Main street, where everything pertaining to the funeral business is furnished and attended to the highest style of the art. Calls night or day, will receive prompt attention. In connection a receiving vault.

Residence—202 West William street. Residence Telephone 188. Office 195.

AN IMMENSE STOCK OF BOOTS AND SHOES AT COST.

TO THE PUBLIC.

I have been here in active business nearly forty years, and have tried to make honesty and integrity the standard of my dealing. I have reached the time of life when I think the cares of business begin to set heavy on my shoulders. I have finally come to the conclusion, by the advice of my family, to sell my entire stock at a great sacrifice and retire to enjoy the fruits of my labors. I hope no one will doubt my motives; I am not in the habit of saying one thing and doing another. I have made up my mind to step out, and I mean it. My stock is too numerous to quote prices on all the fresh goods that are just in, and some still making, (as I have to order my goods six months ahead of time.)

THE WHOLE STOCK WILL BE SOLD AT COST.

BELOW WE GIVE A FEW QUOTATIONS OF PRICES:

CHILD'S SHOES FROM 25c UP.	
CHILD'S RED SHOES, 4 TO 7, WORTH $1.00, SELL AT..	60c
CHILD'S RED SHOES, 8 TO 10, WORTH $1.25, AT	90c
CHILD'S BLACK SHOES, 4 TO 7, TIPPED,.....	60c
MEN'S BOSTON RUBBER BOOTS, WORTH $3.00,.....	$2.50
MEN'S BAY STATE RUBBER BOOTS, WORTH $2.75,..	2.25
WOMEN'S RUBBERS,.....	18c
MEN'S EMBROIDERED SLIPPERS, WORTH 75c, AT..	50c
ME 'S EMBROIDERED SLIPPERS, " $1.00, " ..	75c
MEN'S PATENT LEATHER SHOES FROM $2.25 TO....	$4.00
REYNOLDS BROS.' PLAIN DONGOLA WELT, worth $3 00,	$2.00
DREW SELBY PLAIN BUTTON, WORTH $3.00, AT.....	2.00
OOZE KID STRAPPED BEADED, WORTH $3.75, AT	2.00
BRONZE, KID STRAPPED, BEADED, WORTH $3.75, AT...	2.00
PLAIN HAND TURNED KID BUTTON, WORTH 3.50. AT	$2.00

LADIES' SHOES FROM 90c UP.	
HEAVY GRAIN WOMAN'S BUTTON, WORTH $1.50, AT....	90c
BEST CINCINNATI PLAIN KID BUTTON, worth $2.50, at	$1.75
KELLY'S PLAIN KID BUTTON, best in the world, worth $3,	2.00
EDWIN CLAPP'S BEST FRENCH CALF AND COLTSKIN, WORTH $6.00, AT.....	$4.00
KIP BOOTS, GOOD SOLID GOODS, WORTH $3.00, AT....	$2.00
BOYS' FINE LEATHER SLIPPERS, worth $1.00, at.....	60c
WOMEN'S FINE TIP KID BUTTON, AT.....	$1.25
BOYS' CONGRESS, ALL NO. 3, WORTH $2.00, AT.....	1.00
A FEW OLD LADIES' LACE AND CONGRESS KID, WORTH $1.75, AT.....	$1.00
LADIES' KID, NEW STYLE, SIDE LACE, WORTH $5.00, at	2.50
HARRY GRAY'S PLAN TOE, worth $5.00 to $6.00, at.....	$2.50

My Entire Stock Must Be Sold Within Sixty Days, Regardless of Price.

W. F. BUSHER,
152 East Main Street, Decatur, Illinois.

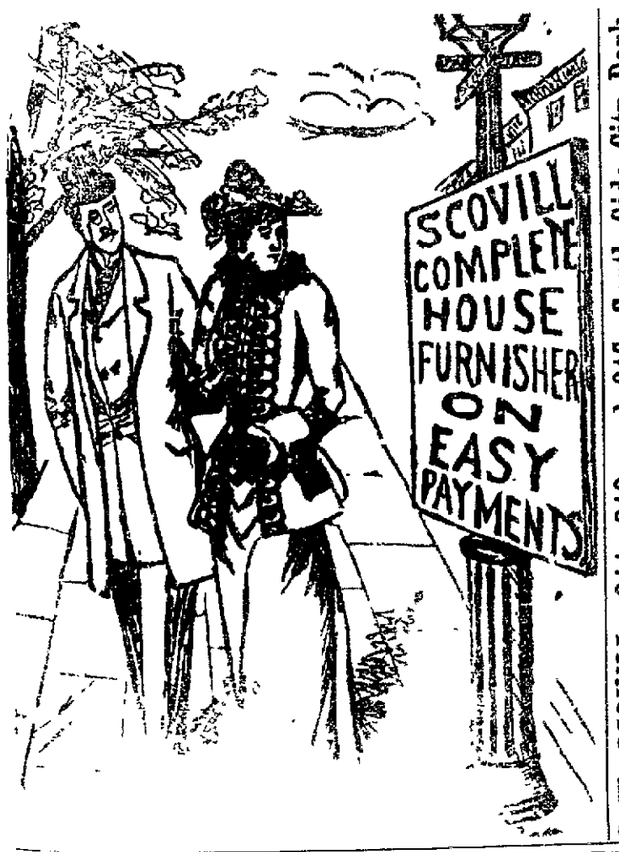

G. W. SCOVILL, 211, 213 and 215, South Side City Park.

CASH OR EASY PAYMENTS

New Department!
STAMPING
At Edward Saxton's Book Store.

I have a large assortment of entirely New Patterns for Fancy Work, and am prepared to do Stamping at short notice.
The ladies are invited to call and see them.

SAXTON'S BOOK STORE,
120 Prairie Avenue.

Master in Chancery's Sale.
STATE OF ILLINOIS, } ss
MACON COUNTY,

In the Circuit Court of Macon County, Illinois

Hugh Crea vs Joseph C Kreizer et al Bill to foreclose mortgage. No. 14,606 in Chancery.

Public notice is hereby given, that in pursuance of a decree of the circuit court of Macon County, in the State of Illinois, entered at the September term, A. D 1893 in the above entitled cause, I, James J Finn, Master in Chancery of the said court, will, on

Saturday, the 21st Day of April, A. D. 1894

at the hour of 2 o'clock p m., at the north door of the court house on Wood street, in the city of Decatur in said county, offer for sale at public vendue for cash, to the highest and best bidder, the following described real estate, to-wit. The southwest quarter of section thirty two (32), township seventeen (17) north range one (1) east of the third principal meridian. Also the south half of the southeast quarter of section thirty-five (35) township and range aforesaid. Also seven and one-half (7½) acres, commencing five (5) chains west of the center of the southeast quarter of said section thirty-five (35), thence west three and seventy-five one-hundredths (3 75) chains, thence south twenty (20) chains, thence east three and seventy-five one-hundredths (3 75) chains; thence north twenty (20) chains to the place of beginning; the said last described tract being the seven and one-half (7½) acres set off to the said Kreizer in the partition suit of Edward C. Kreizer vs. Jemima Kreizer et al in the circuit court of Macon county, Illinois. Also all the undivided right, title and interest which said Joseph C. Kreizer has and owns in and to the following described real estate, to-wit The southeast quarter of the southeast quarter of section ten (10), township sixteen (16), north, range one (1) east of the 3d Principal Meridian, also, the southwest quarter of the southwest quarter of section eleven (11), the northeast quarter of the northwest quarter of section fifteen (15), the west half of the northwest quarter of section 14 twenty-three (23), acres off of the north end of the west half of the southwest quarter of section fourteen (14) five acres off of the north side of the south half of the southwest quarter of southeast quarter of section fifteen (15). All of said tracts lying in township sixteen (16) north, range one (1) east of the 3d Principal Meridian Also ten (10) acres off of the north side of the southwest quarter of the northeast quarter of section twenty-six (26), township 16 north, range one (1) west of the 3d Principal Meridian, three (3) acres off of the north end of the west half of the west half of the west half of the northwest quarter of section twenty-three (23), township sixteen (16) north, range one (1) east of the 3d Principal Meridian. Also, ten (10) acres off of the north end of the following described piece of land, to-wit: Commencing five (5) chains east of the northwest corner of the northwest quarter of section twenty-three, town and range last aforesaid, thence east 9 75-100 chains, thence south 22 52 100 chains thence west 9 75-100 chains, thence south 22 52-100 chains to the place of beginning. All of said land situated in the county of Macon and State of Illinois.

Dated at Decatur, Ill., this 21st day of March, 1894.

JAMES J. FINN,
Master in Chancery.

David Hutchinson, complainant's solicitor.
march21-d4d

Chancery Notice.
STATE OF ILLINOIS, } ss.
MACON COUNTY.

In the Circuit Court of Macon County, Ill.
To the June term A. D. 1894.

Anna M Pease vs. George T. Pease; bill for divorce, etc.

A proper affidavit having been made and filed in said cause, public notice is hereby given to George T. Pease that Anna M. Pease the complainant in the above entitled cause has heretofore filed a bill for divorce, etc. against said George T. Pease, that said cause is now pending in said court to said term to be held at the court house in the City of Decatur in said county and state, commencing on the first Monday in June, A. D 1894, that a summons issued out of said court in said cause for said George T. Pease and that the same is returnable on the fourth day of June, A. D 1894, the same being the first day of said term of said court

Now, therefore, if you George T Pease shall fail to appear at said term of said court on the first day thereof and shall fail to plead, answer or demur to the bill of complaint filed in said cause, the allegations contained in said bill will be taken as true and a decree by default entered against you

Dated this 7th day of March, A D 1894
march7-d4w. E. McCLELLAN, Clerk.

B. L. STERRETT,
ATTORNEY AT LAW.
OFFICE Over the Postoffice Decatur, Ill

ELECTION NOTICE.
Notice is hereby given that on Tuesday, the 17th day of April, A. D. 1894, next, at the following polling places in the city of Decatur, in the county of Macon and state of Illinois, an election will be held, viz

In Voting Precinct No One in the First ward at No 4 6 East Ne th street (at street car barn)

In Voting Precinct No. Two in the First ward at No. 209 Mason street (at Ray's barber shop)

For the election of one Alderman in the First ward for two years.

In Voting Precinct No. One in the Second ward at No 327 North Main street (at Blatt's harness shop).

In Voting Precinct No. Two in the Second ward at No — North Mercer street between William and North streets (at Beaver's shop)

For the election of one Alderman in the Second ward for two years.

In Voting Precinct No. One in the Third ward at No 201 West Wood street (at Drake's wagon yard).

In Voting Precinct No Two in the Third ward at No —South Monroe street (at Newell's meat market)

For the election of one Alderman in the Third ward for two years

In Voting Precinct No One in the Fourth ward at the corner of Wood and Broadway streets (Sutter's cigar store)

In Voting Precinct No. Two in the Fourth ward at No — South Webster street (Plumer's drug store)

For the election of one alderman in the Fourth ward for two years

In Voting Precinct No One in the Fifth ward at No. 907 East Eldorado street (At Robert Kincaid's building.)

In Voting Precinct No. Two, in the Fifth ward, at No. 800 North Jasper street. (Payne's building.

For the election of one alderman in the Fifth ward for two years.

In Voting Precinct No. One, in the Sixth ward, at No 1301 North Oakhoun street, (Gephart's grocery store)

In Voting Precinct No Two, in the Sixth ward, at No. 601 East Condit street (Hunter's grocery store)

For the election of one alderman in the Sixth ward for two years.

In Voting Precinct No One in the Seventh ward, at the corner of Church and Packard streets (Smith's store)

In Voting Precinct No. Two, in the Seventh ward, on Green street, between Church and Union street. (Hendrick's shop)

For the election of one alderman in the Seventh ward for two years.

Which election will be opened at seven o'clock in the morning and shall be closed at five o'clock in the evening of that day.

Dated at Decatur this, 17th day of March, in the Year of Our Lord, One Thousand Eight Hundred and Ninety-Four. L. F. SKELLEY,
march24 d1t City Clerk.

Administrator's Sale
STATE OF ILLINOIS, } ss
COUNTY OF MACON.

In the County Court of Macon county, Illinois.

Andrew H. Mills, Administrator of the estate of John R. Wonacott, deceased vs. Margaret J. Wonacott, et al—Petition to sell real estate to pay debts, assign dower, etc.

Notice is hereby given that in pursuance of a decree of the county court of Macon county in the State of Illinois, entered at the February term, A. D. 1894, in the above entitled cause, I Andrew H. Mills, administrator of the estate of John R. Wonacott, deceased, will on Saturday, April 28th, 1894, at the hour of one o'clock p m., at the north door of the court house in the city of Decatur in said county, offer for sale at public vendue to the highest and best bidder, the following described real estate, to-wit.

Lot 1 in block 1, in S. K. Smith's Re-survey of lots in the village of Mt. Zion, also commencing at the northwest corner of said lot 1, thence south 2¼ degrees, west 2 chains and 39½ links to the angular point in the west side of said lot, thence west 1 chain and 42½ links, thence north 2¼ degrees, east 2 chains and 82 links to the beginning, containing 17-100 of an acre, which sale shall be upon the following terms—One-half cash in hand on day of sale and the other half in one year from day of sale, the purchaser giving approved personal security for said deferred payment and a mortgage on the premises so sold, or the purchaser may pay all cash if he so elects. Said premises will be sold free from the mortgage lien, dower lien and homestead lien of said Margaret J. Wonacott

Dated at Decatur Illinois, this 31st day of March, A. D 1894.

Mar31 94 4w ANDREW H MILLS Adm'r

St. Nicholas Hotel
CHAS. LAUX, Proprietor.
South Side Lincoln Square, Decatur, Ill.

WHAT
Shall You Do to Save Your Ducats, Is the Subject for Debate.

BUY YOUR CHILDREN'S CLOTHING,
BUY YOUR BOYS' CLOTHING,
BUY YOUR MEN'S CLOTHING,
BUY YOUR HATS, CAPS AND FURNISHINGS
—OF—

The People's Clothier.
Admission Free, and Bargains Distributed without reserve. It makes no difference as to your creed, or what your destination is at the PEOPLE'S CLOTHIER.

C. J. BRYAN,
The People's Clothier,
OLD POST OFFICE STAND.

For Breakfast, For Dinner, For Supper,

THE FLOUR That Always Makes the Most and Best **BREAD**

USE

Manufactured by THE HATFIELD MILLING CO., DECATUR, ILL.

WHITE FOAM

BADLY HURT IN CHICAGO.

A Decatur Young Woman Loses a Leg by the Cars.

[SPECIAL TO THE REPUBLICAN]

CHICAGO, April 6.—Miss Lillie Nathlick, who resides at 911 North Calhoun street Decatur, and who has been stopping at the Woman's Refuge, was struck by a passing train while crossing the track of the Western Indiana railroad at Twentieth street, the wheels passing over the left leg, crushing it, and requiring amputation above the knee. The face is also crushed and the nose broken. She was taken to St. Luke's hospital where the attending physicians say she cannot live. The engineer and crew were arrested late last night and locked up.

A REPUBLICAN reporter called at 911 North Calhoun street this afternoon expecting to find the Nathlick family in a state of worry and sorrow; but there was no evidence of gloom or weeping when the reporter got there, for the very good reason that early in March Mr. Nathlick sold the place for $800 and moved away to some eastern state. His address could not be learned.

Many persons in the neighborhood, however, knew the daughter Lillie. She was known generally as Lillie Negley, and had given her parents considerable trouble, refusing to obey them at times. When here less than six months ago she was just past sixteen years of age. At the time she was a charge at the Anna B. Millikin Home. That was after she was employed at the Fred Norman steam laundry. Lillie is said to be a girl of handsome appearance and large for her age. No one can tell how it came about that she was put in the Woman's Refuge at Chicago.

The Nathlick family was heard from a few days ago by letter. The old German lady who got the letter could not read the letter as it was in English and she laid it asice for her daughter to read. In the meantime a little two year old child got the letter and destroyed it, and therefore it is impossible now to locate the parents of the unfortunate girl.

"A Strange Woman."

Mr. and Mrs. Robert Wayne appeared at Temple Theatre last night in this comedy drama, and a splendid house greeted them. The plot is a strong one, giving the actors scope for an exhibition of their powers, and the troupe handled it in a masterly manner. Mr. and Mrs. Wayne are becoming firmly entrenched in the good graces of Alton's theatrical lovers, and a week of splendid patronage awaits them here. They made fast friends upon the opening night, and by the end of the week the spacious Temple will be crowded with an audience who love good shows at low prices.—Alton Sentinel-Democrat.

At the Grand opera house all next week, change of play nightly. Monday night, "A Strange Woman." Prices—10, 20 and 30 cents. Seats on sale Thursday morning at Tyler's opera house drug store.

Sales of Real Estate.

Henry C. Fisk to Bruce S. Woodruff, an undivided interest in lot 10 and 13 feet off of lot 9 in block 1 of Higgin's addition—$1 875.

Bruce S. Woodruff to Mrs. Sallie Fisk, an undivided interest in twenty-seven feet off the east side of lot 9 in block 1 of Higgin's addition—$725.

Edwin D. Carter to James M. Dickey, lot 1 of Montgomery & Hall's addition—$550.

Mary E. Smith to Sexton E. Smith, thirty-three feet off west side lot 6 block 1 Durfee & King's addition—$400.

D. C. Corley to D. E. Baucom, bond for deed to lot 11 in block 8 of Higgin's addition—$950.

John K Warren to Lewis E. Eyman, deed to 20 feet off the east side lot 8 and 40 feet off west side lot 9, all in block 4, Southwestern addition—$3000.

Young Men Summoned.

About 100 young men have been summoned to appear before the Lee county grand jury, Monday, to be inquired of concerning the sale of liquor to them while minors.

MARKETS BY TELEGRAPH.

The REPUBLICAN is indebted to B. Z. Taylor, dealer in grain, provisions and stocks, with correspondents in Chicago, New York, Minneapolis and St. Louis, for the following market quotations:

CHICAGO, Ill., April 6, 1894.

ARTICLES.	Opening.	High'st	Lowest	Closing
WHEAT—				
April	64	....	....	68⅜
May	64	66	68⅜	64⅜
July	65⅝	66⅝	65	65⅛
Sept	67	68	66½	66½
CORN—				
April	37⅜	....	....	38⅛
May	40½	39⅛	38⅛	38⅜
July	39⅜	40⅜	39⅛	39⅝
OATS—				
April	31⅜	....	....	31⅛
May	31⅜	32⅛	31⅜	31⅜
July	29⅜	30⅛	29⅛	29⅛
Sept	25⅜	26⅞	25⅜	26⅛

LONDON, 1 p. m.—Cargoes off coast; wheat and corn nothing offering. On passage and for shipment. Wheat and corn improving.

LIVERPOOL, 1 p. m.—Wheat spot at opening for inquiry; tone firm but not active.

CLOSING PROVISIONS.

PORK—April, $11 94; May, $11 90; July, $12 09.
LARD—April, $7 15; May, $7 10; July, $6 87.
RIBS—April $6 12; May, $6 12; July, $6 05.

TO-DAY'S RECEIPTS—CAR-LOTS.

Wheat, all grades, 35; estimated 60.
Corn, all grades, 147; Estimated, 190.
Oats, all grades, 111; estimated 160.

ESTIMATES FOR MONDAY.

Wheat, 35. Corn, 280; Oats, 118.
Hogs, 30,000.

LIVE STOCK RECEIPTS.

Hogs 30,000; 1,000 more estimated, market lower.

NEW YORK OPENING.

Wheat—May, 66⅝; July, 69⅜; Dec., 74⅝.

The king of Italy has conferred the order of St. Maurice and Lazarus on Sig. Leone, M. Fusinato and Prof. Vinelli.

PERSONAL MENTION.

J. A. Reeve has returned from Chicago

H. W. Fenton left to-day for Memphis, Tenn.

C. A. Pollock is in Mattoon to-day on business.

Mrs. George Kelso is in Peoria visiting Mrs. Voris.

W. W. Linn has returned from New York City.

G. E. Barnett is in Mowesqua to-day on business.

J. W. Baker visited Springfield yesterday on business.

Mrs. C. L. Colby left to-day for Macon to visit relatives.

Mr. and Mrs. Thos. Bivans left to-day for Macon to visit relatives.

Mrs. Geo. T. Tucker and children are in Springfield visiting relatives for a few days.

Peter Schureman left to-day for Las Vegas, New Mexico for the benefit of his health.

The little daughter of Mrs. Al Sawyer in Solona Place, who has been quite sick is now much improved.

Mrs. E. D. Matheny and Miss Maud Matthews, of Springfield, are in the city visiting Mrs. J. W. Nichole.

F. W. Hainee, who has been quite sick for some time past with inflammatory rheumatism, is now much improved.

G. A. Resms, special traveling agent for the Preferred Accident Insurance of New York City, is in the city to-day on business.

Mrs. Charles Middleton, of Dallas, Texas, is in the city, being called here by the alarming illness of her mother, Mrs. J. R. Gorin.

Mrs. Frank Roach and Mrs. Charles Powers will entertain a company of friends this evening at the home of the former on West North street.

Mrs. Sarah McGann, of Kansas City, is a guest of M. Humphrey and family on North Union street. Her father was one of the old-time school teachers in Macon county.

Mr. and Mrs. J. W. Kennedy came home last night from Lafayette, Ind., where they visited Mrs. K.'s brother, Col. J. H. Jack, and attended the Indiana state meetings of the W. R. C. and the G. A. R.

Born, to Mr. and Mrs. Frank H. Peirce, at Slater, Mo., April 5, a daughter. Mr. Peirce was formerly master mechanic for the Wabash at Decatur. He is now a superintendent on the Chicago & Alton railroad with headquarters at Slater. Missouri seems to be all right, and of course Frank has double cause to be happy.

A Grand Surprise.

Miss Ida Graves was surprised last evening at the home of her mother Mrs Belle Graves on North Water street. Games and vocal music was the enjoyment of the evening. The young people enjoyed themselves until a late hour when a bountiful repast was served. It was one of the most stylish social events of the season. Those present were Misses Ida Graves, Edna Blue Jennie Clark, Ada Clark, Dora Davidson Minnie Rose Hawkins, Alice Croley, Maggie Rider, Jennie DeVett, Lela Blanton, Messrs. James Hall, James Jackson, Will Earnest, Cook Long, Wise May, Felix Slaughter, Grant Ward, Will Buchanan, Clayton Holland.

Officers Elected.

The colored order of Odd Fellows last night elected the following officers for the quarter: William Price, N. G.; Joe Martin, V. G.; Edward Gay, R. S.; Peter Mitchell, P. N. F.; G. W. Woodford is Past Grand; Peter Mitchell was elected delegate to the grand lodge.

Look Here! Look Here!!

You can have a good garden, beautiful flowers and a fine lawn if you buy your seeds of Geo. S. Durfee & Bro., Opera House block, South Water street.
marc12-d1m

Great Revival

Of interest in gardening since such good seed can be found at Geo. S. Durfee & Bro.'s, Opera House block, South Water street. mar12-d1mo

A Plucky Pandy.

After the man had laid apparently dead for about an hour, some one noticed that he had gradually dragged himself out of the water, till all at once he sprang to his feet and ran like a deer in the direction of the gate of Badshahibagh. He was still quite within easy range, and several rifles were leveled at him, but Sergt. Findlay, who was on the rampart, and was himself one of the best shots in the company, cried out: "Don't fire, men; give the poor devil a chance!" Instead of a volley of bullets, the men's better feelings gained the day, and Jack Pandy was reprieved, with a cheer to speed him on his way. As soon as he heard it, he realized his position, and, like the Samaritan leper of old, he halted, turned around, and, putting up both his hands, with the palms together, in front of his face, he salaamed profoundly, prostrating himself three times on the ground by way of thanks, and then walked slowly toward the Badshahibagh, while we on the ramparts waved our feather bonnets and clapped our hands to him in token of goodwill.—Reminiscences of the Mutiny, W. Forbes-Mitchell.

—The Saracens burned the Alexandrian library and the great library of Matthew Corvinus, king of Hungary, which contained 400,000 volumes. When Granada was taken Cardinal Ximenes retorted in kind by destroying all the Korans and Moorish books to be found in the city.

PIERRE L. JOUY, the man dist of the Smithsonian Institute, who has recently died in Tucson, Arizonia, was only 38 years old. He was equally interested in animal, insect and bird life. Much work of importance has been done by him in his line, and he ranked high among his colleagues. For years he was stationed at Avalon. His father is a physician in Washington.

THE OFFICIAL VOTE.

Figures on the Big Battle at Tuesday's Election.

Supervisor May, Collector Lytle and Clerk Wallace made the authorized legal canvass of the vote cast at the election held in Decatur township, at the office of the clerk to-day. The total vote cast was 4128, and the total number of votes received by each candidate was as follows:

ASSISTANT SUPERVISORS.
(Three elected.)

Hiram Johnson, R	2257
J. A. Davidson, R	2219
James Hollinger, R	2162
Hutchin, D	1441
Weigand, D	1408
Malloy, D	1336
Wise, P	216
Humphrey, P	229
Hull, P	230

TOWN CLERK.

Hardin C. Wallace, R	2241
A. W. Hardy, D	1417
W. H. Yantis, P	230
Wallace's plurality	831

ASSESSOR.

S. T. Keeler, R	2,325
Oliver White, D	1,378
R. F. Davidson, P	219
Keeler's plurality	947

COLLECTOR

A. S. Morgan, R	2,196
G. A. Ahrens, D	1,441
J. H. Coonradt, P	272
Morgan's plurality	755

COMMISSIONER.

C. M. Caldwell, R	2786
W. G. Barnes, D	1605
Henry Hunsley, P	248
Caldwell's plurality	521

POUNMASTER.

Greenbury Martin, R	2,199
R. A. Cook, D	1,438
Martin's majority	761

ON REFUNDING BONDS.

Yes	2 717
No	1,311
Majority, Yes, carried	1,406

The auditing board met this afternoon and allowed all bills for election expenses, amounting to about $300, not including publication notices and tickets printed.

THE SETTLERS TO BLAME

For the Indian Troubles in Mills County, Okla.

GUTHRIE, Okla., April 6.—The scene of the Indian trouble in Mills county is nearly 100 miles from a railway or telegraph station and full details are hard to obtain. Authentic reports, however, are that only five or six persons have thus far been killed. The settlers are wholly to blame as they became scared at the fatal sequel to a fight between an Indian and a white man, and began to gather and arm themselves, which aroused the Indians and precipitated a battle with them.

The Indians are now fully aroused and are gathering very rapidly in great numbers. No hostilities were in progress when the last messenger left there yesterday morning, but the Indians are very sullen and may inaugurate a massacre at any moment unless the troops arrive in sufficient numbers to awe them. There are over 1,000 warriors in the Cheyenne tribe, and should they take the war path in earnest, they would be joined by as many more Kiowas, Comanches and Apaches from an adjoining reservation.

The Pollard-Breckinridge Case.

WASHINGTON, April 6.—Nothing of general interest was developed yesterday. Witnesses were examined to prove the identity of the child which Miss Pollard alleges was born February 3, 1888, and after they had been heard the defense rested.

Witnesses were then introduced to testify as to Miss Pollard's whereabouts from 1876 to 1878, in order to rebut the evidence of Mrs. Mollie Miller as to the alleged immoral conduct of the plaintiff during that period.

A Governor with Two Minds.

LANSING, Mich., April 6.—Two weeks ago Gov. McKinley of Ohio sent a requisition to Gov. Rich of this state for the return of Dr. Hudson, of Cleveland, charged with grand larceny of a gold watch. The doctor was located in Grand Rapids, and a fight was made to annul the order granting the requisition. Yesterday Gov. Rich revoked his order granting the requisition, and Detective Reeves left for home last night without his man.

By Unknown Hands.

KANSAS CITY, Mo., April 6.—Coroner Langsdale and a jury examined witnesses yesterday to fix the responsibility for the death of Mike Callahan, killed in Tuesday's election riot. Patrolman Winkle, James Todd, a teamster, and John Fleming were examined. The evidence was all in at 3 o'clock and the jury brought in a verdict that Callahan had been killed by unknown hands.

Arrived at Suez.

SUEZ, April 6.—The United States cruiser Lancaster arrived here yesterday.

WE carry a good quality of Wire Fence and Poultry Netting from 12 in. to 5 ft. wide. Special prices made on full rolls of 150 feet. C. L. GRISWOLD & Co.

Notice.

All members of the Young Woman's Christian Temperance Union are requested to meet Friday evening, April 6th, at 7:30 o'clock, in the W. C. T. U. hall.

Strayed.

A large female St. Bernard, brindle and white, white spot on top of neck. Reward if returned to F. L. STEVENSON 150 Merchant street. mar29-d1f

Good Vegetables

Can only be raised from good seed, and you can find them at Geo. S. Durfee & Bro.'s, Opera House block, South Water street. mar12-d1mo

LADY SYBIL SOMERSET recently made a nine day's lecture trip, during which she addressed over 22,000 persons on intemperance, and was presented with twenty-seven public addresses.

LINN & SCRUGGS
DRY GOODS & CARPET COMPANY.

ALL THE CORRECT STYLES

IN

Silks, Dress Goods, Laces, Suits, Coats and Capes.

We Offer This Week
Special Inducements in All Departments.

In Our Silk Department.

Changeable Surah, worth $1.00, at 75c.
Figured China, worth 40c, at 22c.
Extra Fine Figured China, 50c.
Fancy Figured Surah, 85c.
Satin Rhadame, worth $1.25, at 75c.
All Black Figured Silk, $1.00.
27-inch Cream Figured Habuti Silk, 75c.

In Our Lace Department.

Point Venice Lace in all widths.
Black, cream and butter color Insertions to match all laces.
Prices range according to width, at 10, 15, 20, 25, 35, 50, 75c, and $1.00 per yd.
We are showing all colors in Satin, Gros Grain and Moire Ribbons.

In Our Dress Goods Departm't.

75 pieces Fancy Cheviots, 25c.
40 pieces English Check, 49c.
22 pieces Fancy Changeable, 45c.
100 Paris Dress Patterns, $8.75.
75 pieces 52-inch Broadcloth, $1.00.
25 pieces 46-inch Black Henrietta, 69c.
82 pcs. 30-in. French Figured Challies, 20c.

In Our Cotton Goods Dep't.

Indigo Calicoes, 3⅞c.
Dress Prints, 4½c.
Dress Ginghams, 6½c.
Challies, 3½c.
Apron Gingham, 4½c.
500 White Bedspreads, 98c.
A make of Bleached Lonsdale Muslin, 4⅞c

ON SECOND FLOOR.
(TAKE ELEVATOR.)
Special Line of Coats, Capes, Suits and Wrappers.

Misses' and Children's Jackets and Suits in Great Variety.

Children's Jackets, $1.49 up; Suits, $1.50 up.

THE MOTHER'S FRIEND.
PATENT SHIRT WAIST.

No Buttons can be Torn off, either in Wearing or Washing.

The Mother's Friend does away entirely with the sewing on of Buttons. It is supplied with an adjustable belt, which is easily taken off when the waist is washed; the buttons are riveted on the belt, consequently can not be torn off, either in wearing, washing or ironing.

Suits, Coats, Capes, Wrappers.

175 Fancy Duck Suits at $1.98 a suit.
85 All Wool Serge Eaton Suits, $5.00.
300 Tailor Made Coats, $4.50, $5.00, $6.00.
185 Tailor Made Capes, $2.49.
84 Infants Capes, $4.00.
1,000 Ladies' Wrappers at $1.00..
500 Children's Gingham Suits, $1.00, $1.25, $1.50.

Carpets, Matting, Wall Paper.

All New Spring Styles and at Prices Never so Low.
175 pair Chenille Portieres, extra heavy quality, worth $5.50, Sale Price, $3.50.
200 rolls Floor Matting, in good styles, prices 11c per yard, 19c per yd, and 25c per yd.
27 Rolls Ingrain Carpet at 19c.
37 Rolls Tapestry Carpet at 50c.
1,000 Window Shades at 19c—7 feet long.

FOUGHT A DUEL WITH A BOA.

The Rash Wager of an Engineer Which Nearly Cost Him His Life.

A Newark (N. J.) engineer who served on the engineering corps employed in the construction of the Nicaragua canal, and was home on a sort of a furlough, recently told a story of a duel with a boa constrictor by a fellow engineer. Life in the canal country is dreary, and various schemes are resorted to in order to relieve the monotony. One of the party stated one evening that he could kill a boa single-handed. The rest of the crowd tried to convince him that he was wrong, but he stuck to the assertion. Finally, a handsome bet was made that he could not dispatch a boa alone if the deadly reptile was in its natural condition. The young engineer promptly accepted the terms of the wager. The next day a gang of natives were sent into the forest to find a boa. They continued their search for some time and finally came upon just the article they were looking for. It was a well-grown specimen of the boa species, fully fifteen feet long. It had eaten heartily a few days before it was discovered, and was therefore torpid. It was captured without difficulty and taken back to camp. It was deposited in a room, where it was securely bound and left until its sleep was over. The young engineer who was to meet the indulous monster of the forest in a duel to the death repented of his rash bargain many times, but he never let anyone know it and was "dead game," as the saying goes, from first to last. Boas often remain in torpor for three weeks, and it was nearly a fortnight before the pinioned snake showed signs of returning activity. The engineers then appointed a night for the combat, and the young man who was to face the serpent went into active training. It had been stipulated that his only weapon was to be a knife, and the young man relied on his clear brain, iron nerve and supple wrist to carry him through the encounter in safety.

When work was over on the appointed day those who were in the secret entered the room and proceeded to cut the ropes with which the serpent was bound. It had been coiled around several bands placed about it. These were all severed but one, and the snake's opponent entered while his companions beat a hasty retreat to safe coigns of vantage from which to watch the strange battle and give succor in a last extremity. The young engineer was lightly clad and carried in his right hand a long knife, highly ground and sharpened. The monster, half famished as it was, was in a most angry humor, and its horrid head oscillating to and fro with distended jaws and viciously shining, beady eyes must have made the young man's flesh creep. He strode straight up to the boa, and with a lightning stroke of his knife cut the remaining band that bound it. He jumped back the instant the stroke had fallen with the celerity of a tiger cat, but his swiftness was snaillike compared with that of the serpent. Quicker than thought the boa descended upon his enemy. Before the man could move the snake had fallen upon his arm, had wound its way up its entire length and was biting at his shoulder. The arm around which the snake had wound itself was the young fellow's knife arm. Luckily the hand and wrist were free. He did not wait to transfer to his other hand, but summoned all his power and cut at the coil of the serpent nearest his pinioned hand. It was a splendid stroke, a backward cut, and it was clean through the body. The upper portion of the slimy coil dropped to the floor and the intrepid engineer had won his bet. The entire contest lasted but a few seconds and so quickly did it pass that the breathless onlookers scarcely realized what had happened. The young man was pretty thoroughly exhausted. His shoulder was quite badly lacerated by the teeth of the snake. The strangest part of the affair was that the young man's arm was lame for weeks and it is beneath was a spiral black and blue where the snake had encircled it.—Pittsburgh Dispatch.

Lacquer Work in Japan.

Japanese Lacquer is a ready-made product of nature, being prepared from the sap of the lacquer tree, which, when hardened, is of mirror-like smoothness, unaffected by either acids or hot water. It is of great durability, never splitting or cracking. The industrial importance of lacquer work is far above its net value in Japan, where it is employed for an infinite variety of uses, even for such objects as acid tanks, ship keels and photographic tablets, not to speak of the objects of domestic use. The unique superiority of Japanese lacquer work is due not only to the special merits of the material, but also to the extraordinary skill shown by Japanese in the manipulation of the material. The art industry of Japan is essentially individual. It is not merely brilliant. There is as wide a distinction between the ordinary lacquer tray or cabinet of commerce and the exquisite box by the great Japanese artists as between a street placard and a canvas of Raphael. Each of the great masters of lacquer created a style of design and founded a school, of which the traditions were kept alive by his successors for centuries.—N. Y. Sun.

—Great interest is being shown in Russia in connection with the proposed international medical congress for 1896. The sum of 50,000 rubles has been voted toward the expenses of the project. In all probability Moscow will be decided on as the meeting place, since the government particularly favors the selection of this city for the projected congress.

—At the Winter palace, St. Petersburg, there is a room full of diamonds, pearls and other precious stones. The empress of Russia is allowed to borrow from this room after giving a receipt for what she takes, and generally the grand duchesses are allowed to borrow from it also.

NewspaperARCHIVE.com

RUGGS
PET COMPANY.

CT STYLES

its, Coats and Capes.

s Week
All Departments.

Our Dress Goods Departm't.

75 pieces Fancy Cheviots, 25c.
40 pieces English Check, 49c.
22 pieces Fancy Changeable, 45c.
100 Paris Dress Patterns, $8.75.
75 pieces 52-inch Broadcloth, $1.00.
25 pieces 46 inch Black Henrietta, 69c.
82 pcs. 36-in. French Figured Challies, 29c.

Our Cotton Goods Dep't.

Indigo Calicoes, 3½c.
Dress Prints, 4½c.
Dress Ginghams, 6½c.
Challies, 3½c.
Apron Gingham, 4½c.
500 White Bedspreads, 98c.
A make of Bleached Lonsdale Muslin, 4½c

D FLOOR.
TOR.)
Suits and Wrappers.

nd Suits in Great Variety.
Suits, $1.50 up.

Capes, Wrappers.
Suits at $1.98 a suit.
e Eaton Suits, $5.00.
Coats, $4.50, $5.00, $6.00.
Capes, $2.49.
$4.00.
ppers at $1.00..
ngham Suits, $1.00, $1.25, $1.50.

ng, Wall Paper.
les and at Prices Never so Low.
es, extra heavy quality, worth $5.50,

in good styles, prices 11c per yard,
per yd.
at 19c.
t at 50c.
t 19c—7 feet long.

FOUGHT A DUEL WITH A BOA.

The Rash Wager of an Engineer Which Nearly Cost Him His Life.

A Newark (N. J.) engineer who served on the engineering corps employed in the construction of the Nicaragua canal, and was home on a sort of a furlough, recently told a story of a duel with a boa constrictor by a fellow engineer. Life in the canal country is dreary, and various schemes are resorted to in order to relieve the monotony. One of the party stated one evening that he could kill a boa single-handed. The rest of the crowd tried to convince him that he was a fool, but he stuck to the assertion. At last a handsome bet was made that he could not dispatch a boa alone and deadly reptile was in its natural habitat. The young engineer promptly accepted the terms of the wager. The next day a gang of men were sent into the forest to find a boa. They continued the search for some time before they came upon just the thing they were looking for. It was a fine specimen of the boa fifteen feet long. It had been a few days before it was caught, and was therefore torpid. It was caught without difficulty and brought to camp. It was deposited in a cage where it was securely bound until the sleep was over. The engineer who was to meet the monster of the forest in a duel repented of his rash bargain, but he never let anyone know it. It was "dead game," as game as game, from first to last. Boas are apt to be torpid for three weeks, and nearly a fortnight before the snake showed signs of reactivity. The engineers then had plenty of time for the combat, and the man who was to face the reptile went into active training. It was calculated that his only weapon was to be a knife, and the result depended on his clear brain, his steady wrist to carry him through the encounter in safety.

At last the day was over on the appointed place where were in the second place the cage and proceeded to the place in which the serpent had been coiled up and had placed about it. These were found but one, and the engineer entered while his friends took a hasty retreat to safe distance from which to watch the battle and give succor in a necessity. The young engineer was stripped and armed in his hand a long knife, highly ground and sharpened. The monster, half stunned as it was, was in a most terrible humor, and its horrid head oscillated to and fro with distended jaws and viciously shining, beady eyes that would have made the young man's flesh creep. He strode straight up to the beast and with a lightning stroke of his knife cut the remaining band that held it. He jumped back the instant the stroke had fallen with the agility of a tiger cat, but his swiftness was snaillike compared with that of the serpent. Quicker than thought the boa descended upon his enemy. Before the man could move the snake had fallen upon his arm, had wound its way up its entire length and was hissing at his shoulder. The arm around which the snake had wound itself was the young fellow's knife arm. Luckily the hand and wrist were free. He did not wait to transfer to his other hand, but summoned all his power and cut at the coil of the serpent nearest his pinioned hand. It was a splendid stroke, a backward cut, and it was clean through the body. The upper portion of the slimy coil dropped to the ground and the intrepid engineer had won his bet. The entire contest lasted but a few seconds and so quickly did it end that the breathless onlookers hardly realized what had happened. The young man was pretty thoroughly frightened. His shoulder was quite badly bitten by the teeth of the last and longest part of the coil, and the young man's arm for weeks and all its length was black and blue where the snake had encircled it.—Pittsburgh

Lacquer Work in Japan.

Japanese lacquer is a ready-made product of nature, being prepared from the juice of the lacquer tree, which, when hardened, is of mirror-like smoothness, unaffected by either acids or water. It is of great durability, not splitting or cracking. The extreme importance of lacquer work gives its art value in Japan. It is employed for an infinite variety of uses even for such objects as ships' keels and photo-frames, not to speak of the more familiar use. The unique charm of Japanese lacquer work is due not only to the special merit of the material, but also to the care and skill by Japanese in the manipulation of the material. The art lacquer upon is essentially individual. It is merely bric-a-brac. There is no distinction between the original lacquer tray or cabinet of commerce and the exquisite lacs by the great Japanese artists as between a cheap chromo and a canvas of Raphael. Each of the great masters of lacquer has had a style of his own and founded a school, of which the traditions were kept alive by his successors for centuries.—N. Y. Sun.

—Great interest is being shown in Russia in connection with the proposed international medical congress for 1896. The sum of 50,000 rubles has been voted toward the expenses of the project. In all probability Moscow will be decided on as the meeting place, since the government particularly favors the selection of this city for the projected congress.

—At the Winter palace, St. Petersburg, there is a room full of diamonds, pearls and other precious stones. The empress of Russia is allowed to borrow from this room after giving a receipt for what she takes, and generally the grand duchesses are allowed to borrow from it also.

THOUGHTS ON MARRIAGE.

MARRIED in haste, we repent at leisure.—Congreve.

HUMBLE wedlock is far better than proud virginity.—Augustine.

A HUSBAND is a plaster that cures all the ills of girlhood.—Moliere.

MEN marry to make an end, women to make a beginning.—A. Dupuy.

A MAN finds himself seven years older the day after his marriage.—Bacon.

NO MAN can either live piously or die righteously without a wife.—Richter.

TAKE not too short a time to make a world-wide bargain in.—Shakespeare.

NEVER marry but for love, but see that thou lovest what is lovely.—Penn.

FOR any man to match above his rank is but to sell his liberty.—Massinger.

A PERSON'S character is but half formed till after wedlock.—C. Simmons.

WEDLOCK'S like wine, not properly judged of till the second glass.—Jerrold.

IT is in vain that a man is born fortunate if he be unfortunate in his marriage.—Dacier.

MEN should keep their eyes wide open before marriage and half shut afterward.—Mme. Scuderi.

FATHERS their children and themselves abuse, that wealth a husband for their daughters choose.—Shirley.

MARRIAGE with a good woman is a harbor in the tempest of life; with a bad woman it is a tempest in a harbor.—J. P. Senn.

AS THE husband is, the wife is; if mated with a clown, the grossness of his nature will have weight to drag thee down.—Tennyson.

THE kindest and the happiest pair will find occasion to forbear, and something every day they live to pity and perhaps forgive.—Cowper.

ELECTRIC SPARKS.

INCANDESCENT lamps now sell for twenty-five cents apiece.

MAGNETO and automatic telephones are now coming to the front.

ITALIAN fire engines are supplied with hose fitted with electric wires, so that the firemen handling the hose can communicate with those at the engine.

ON January 26, we are told, the Heilmann electric locomotive was tried between Havre and Paris, drawing thirteen cars at a speed of seventy-five miles an hour.

ELECTRIC headlights for railway locomotives are coming into general use. The Southern Pacific railroad has already equipped many of its engines with the new headlight.

IT is reported that the Thomson-Houston company is in negotiations with the Belgian inventors (Messrs. Lagrange and Hoho) of an electric welding process for the purchase of the patent rights of France.

THERE are now in the United States more than three hundred mining companies making use of electricity for light and power. About one-third of the gross amount of copper refined in this country is now treated by electrolytic processes.

ST. MARY'S falls, Michigan, is now being utilized for electric power production, the power being transferred to the Sault by wire. A new flouring mill will be run by electricity, and it is contemplated to use electric power in the iron mines.

SHORT FACTS.

THERE are now seventeen crematories in the United States.

IN 1890 the railroads of the world were estimated at 370,281 miles.

IT is said that South Africa last year gave a profit of $20,000,000 from its gold mines and $7,750,000 from diamonds.

THE average weight of twenty thousand men and women weighed at Boston was: men, 141½ pounds; women, 124½ pounds.

ON some parts of the coast of France when the wind is east the mist that appears, it is said, bears with it a noticeable perfume.

HUMBOLDT describes an oak tree which he saw in France ninety feet in circumference at the base and estimated to be two thousand years old.

THE cave animals of North America, according to Prof. A. S. Packard, of Brown university, comprise 172 species of blind creatures, nearly all of which are mostly white in color.

THE last English census enumerated about 5,000 women who are professional gardeners in that country, and six who are employed in superintending the drainage of towns.

NOTES OF THE CITIES.

ST. LOUIS has twenty-two railways and is one of the formost cotton centers, the receipts exceeding 600,000 bales a year.

BALTIMORE is called the Monumental City from the great number of statues and monuments in its public squares and streets.

PORTLAND, Me., is the winter port for all Canada, which sends out and receives over $50,000,000 worth of goods every winter.

DENVER is the City of the Plains, from its location on the great American plateau stretching east from the Rocky mountains.

CINCINNATI was formerly called Porkopolis, from the prominence of its packing industries. It is no longer distinguished by the name.

MUSICAL NOTES.

MUSIC halls are crowding out the Parisian theaters. The Eden theater has applied for a license to become a cafe chantant.

KING OSCAR has composed a fine pathetic ode to the memory of the late M. Gounod, whose works he greatly admired, being himself a composer and distinguished musician.

THE opera of "Richard III." by Salvayre, has been produced in Rouen with tremendous success. It is said to be a production of the first rank, and bound to be heard in all the principal opera houses of Europe.

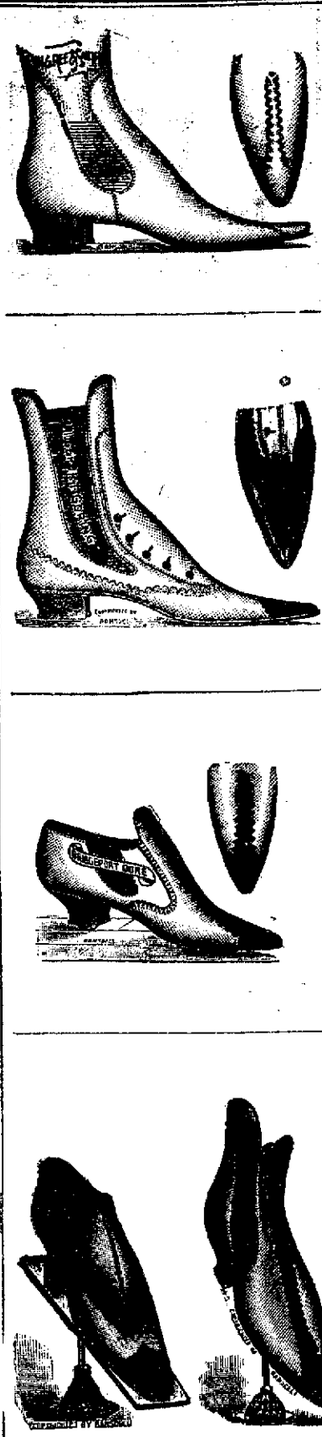

MANY SHOES
For the Present,
AT HALF PRICE!

Many shoes AT HALF PRICE and some at LESS THAN HALF PRICE, will be the way that POWERS' SHOES will be sold from now on until the Immense $40,000 Stock of Fresh Goods is disposed of. Remember the cost price does not stand in the way when we want to sell in order to make room for the remodeling which the room is to have. We are going to have a a new room out of the old, and must get these goods out of our way in order to have the Shelves for the workmen.

EVERYTHING GOES.

We are the "Big Store" and are in condition to sell better goods for the same money, or the same goods for less money, than any other house. When you pay, say **85c** for a pair of Child's Shoes at THE BIG STORE you can always be sure that the same goods would have cost you elsewhere $1.00 to $1.25, and sometimes $1.50. You can trade here with confidence, for if you don't like what you get bring them back and exchange them, or get your money back.

POWERS' SHOE STORE.

DINNERS AND DINERS

Lady Jeune Furnishes Some Startling Ideas About Them.

If any man who has rejoiced in the title and position of "host" at a dinner will but read what the English authority on dining, Lady Jeune, has to say about dinners and diners he will know how little he is really worth.

"The real success of a dinner," she says, "must always rest on the hostess. She is the presiding genius of the feast, and on her tact, cleverness and discretion must its fortunes depend. The secret of being a good hostess lies very much in a woman's thoroughly enjoying socity. If she is happy and amused her satisfaction spreads to her guests, and the whole party is inspired by her condition of mind." As one of her critics points out whether the host is or is not in an equally pleasant and fascinating mood is, of course, a question which it would be superfluous to consider. Like the butler, no doubt he has definite duties to perform and by neglecting them he may cause a certain amount of temporary inconvenience. But, after all, so long as the hostess is satisfied and in good spirits, Lady Jeune seems to think that it signifies very little what the host is like or what he feels or does. He is, in point of fact, a species of supernumerary or lay figure at the festive board which is still conventionally described as his own table—at all events, when he has the privilege to be united to a woman who is conspicuously distinguished by "tact, cleverness and discretion."

She goes on to say certain things to which all Americans will heartily agree—namely, that the giving of dinners is the Englishman's last and final expression of friendship and hospitality. She forbears to mention the Englishman's joy in receiving dinners, but proably that goes without saying.

She laments the prevalence of the big dinner party, where general conversation is impossible and where one is forced to limit his discourse to his next neighbors or refrain from speech entirely. And she furthermore revolutionizes the prevalent idea of a successful dinner by maintaining that it should never consist of more than eight dishes, and should never last longer than an hour and a quarter. But she neglects to encourage any hostesses who might begin the work of dinner reform by telling whether she observes those rules at her own eminently-successful banquets and by confiding the result of her experiments to the public.—North American Review.

It's just as easy to try One Minute Cough Cure as anything else. It's easier to cure a severe cold or cough with it. Let your next purchase for a cough be One Minute Cough Cure. Better medicine, better result; better try it. C. H Dawson

JOSHUA THOMAS of Baltimore, who was a member of General Lee's staff, has given to the Maryland Confederate Home the camp chair used by the General. It was originally captured from the Federal troops.

Strength is Health.

If you are not feeling strong and healthy, try Electric Bitters. If La Grippe has left you weak and weary, use Electric Bitters. This remedy acts directly on Liver, Stomach and Kidneys, gently aiding those organs to perform their functions. If you are afflicted with Sick Headache, you will find speedy and permanent relief by taking Electric Bitters. One trial will convince you that this is the remedy you need. Large bottles only 50c, at King & Wood's drug store. fm

THE Newman club of the University of Philadelphia, named in honor of Cardinal Newman, gave a reception the other evening in honor of Archbishop Ryan of Philadelphia.

"If you don't look better, feel better, eat better and sleep better, bring it back." That is what we say when we sell a bottle of "Parks' Sure Cure." If you are not feeling just right; if your head aches, your back aches, your stomach distresses you; if you are "out of sorts" and don't know what the trouble is, why don't you try a bottle on this guaranteed plan? "We will take the chances if you will take the medicine." Sold by W. F. Neisler.

D. D. SALM a stranger was robbed in a saloon at Newton of a pocket book containing $225 in notes and $50 in bills.

Bucklen's Arnica Salve.

THE BEST SALVE in the world for cuts, bruises, sores, ulcers, salt rheum, fever sores, tetter, chapped hands, chilblains, corns, and all skin eruptions, and positively cures piles, or no pay required. It is guaranteed to give perfect satisfaction, or your money refunded. Price, 25 cents per box. For sale by King & Wood, druggist dew

DEWITT'S Witch Hazel Salve cleanses, purifies and heals. It was made for that purpose. Use it for burns, cuts, bruises, chapped hands, sores of all descriptions, and if you have piles use it for them. C. H Dawson

WHEN Froude, the historian, was an Anglican clergyman, he published one of his sermons, the manuscript of which is now in the British museum.

It's all the same, a slight cold, congested lungs or severe cough. One Minute Cough Cure banishes them. C. H. Dawson.

Sheriff's Sale.

By virtue of an execution to me directed and delivered by the clerk of the circuit court of Macon county, Illinois, in favor of Harry Fisk and against F. M. Veach and L. M. Veach, I have levied upon the following described property, to-wit: Lot two (2), block five (5), in Carver's addition to the city of Decatur, subject, however, to a certain mortgage for $500 given by said grantors to William Bierz, Frank M. and Lizzie M Veach to Rebecca Jost, taken as property of the said F. M. Veach and L. M. Veach, which I shall offer at public sale at the north door of the court house, in Macon county, in said state on the 25th day of April, A. D. 1894, at the hour of 2 o'clock p. m. of said day, for cash in hand to satisfy said execution.

This 6th day of April, A. D. 1894.

PETER PERT,
apr6-d3w Sheriff Macon Co., Ill.

FOUND—A sum of money, April 4. The owner can have the same by calling on W. H. CAVE, 285 East Prairie street, and proving property. apr6-d1w

WANTED—A position as salesman by a young married man of ten years experience. Either dry goods, grocery, clothing or hardware. Address C. V. S., care of REPUBLICAN. apr6-d1w*

SPRING SEASON.

Our large and fashionable lines of Woolens, foreign and domestic, are now in and on sale. Last season's business was very large and satisfactory, owing to the reputation of our house for fine and fashionable work. We have made extra efforts this Spring to satisfy the demands of the trade, and know that orders placed with our house will meet with general approval by the trade.

Our Custom Shirt Department

recently added, is something that has been needed in the city, and customers desiring noveltics in Fine Shirts, in imported Percales and Madras Cloths, with guaranteed fits, can secure the same at our store, made by us and under our own direct supervision.

Remember the leading Hat for the season will be the Celebrated

DUNLAP,

now on sale, the most fashionable of any worn. We ask an inspection of our various lines.

EHRMAN & CO.

IF You WANT
A Stlish Outfit call on
J. G. STARR & SON,
West Side Lincoln Square, Decatur, Ill.

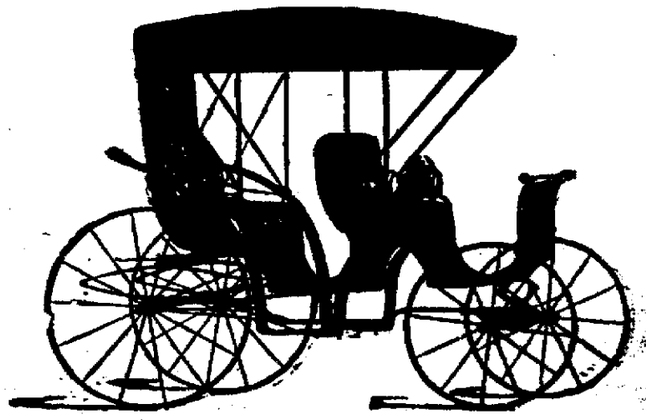

WE have EIGHT FLOORS devoted exclusively to Vehicles and Harness.

We handle BIRDSELL FARM WAGONS and can now furnish you them in wide tires.

SILVER

Hat and Hair Pins.

STERLING MOUNTED BELTS,

THE LATEST IN

Sterling Silver Novelties, Easter Souvenir Spoons,

ALL NEW AND FRESH.

W. R. ABBOTT & CO.,

JEWELERS.

A Cold Fact For Consumers.

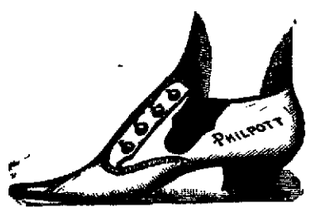

See this Shoe.
Note the Style of It.
It's the Latest Thing Out.
Born Yesterday.

Shrewd buying enables us to to offer it to you this week at **$2.50** A PAIR. And we can give you all widths and sizes. Don't fail to se this shoe.

PHILPOTT

THE SHOE MAN,

150 MERCHANT STREET.

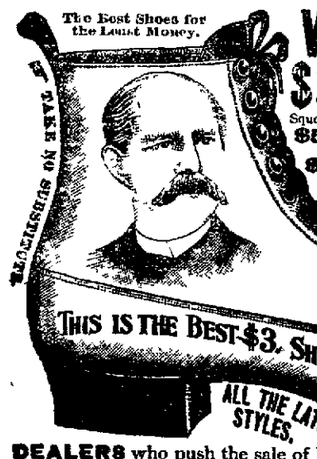

W. L. DOUGLAS

$3 SHOE GENUINE WELT.

Squeakless, Bottom Waterproof. Best Shoe sold at the price.

$5, $4 and $3.50 Dress Shoe. Equal custom work, costing from $6 to $8

$3.50 Police Shoe, 3 Soles. Best Walking Shoe ever made

$2.50, and $2 Shoes, Unequalled at the price

Boys $2 & $1.75 School Shoes Are the Best for Sty e.

LADIES' $3, $2.50 $2, $1.75 Best Dongola, Stylish, Perfect Fitting and Serviceable. Best in the world. All Styles. Insist upon having W. L. Douglas Shoes. Name and price stamped on bottom. Brockton Mass.

DEALERS who push the sale of W. L. Douglas Shoes gain customers, which helps to increase the sales on their full line of goods. They can afford to sell at a less profit, and we believe you can save money by buying all your footwear of the dealer advertised below. Catalogue free upon application.

For Sale by H. W. WAGGONER & CO.

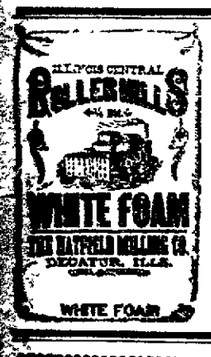

If You Want Good Bread
ALWAYS ASK
YOUR DEALER FOR
ONE OF THESE
BRANDS OF FLOUR.

They are the best in the market. Every sack guaranteed For sale by all grocers

PATENTS

Patents, and Trade-Marks obtained, and all Patent Business conducted for MODERATE FEES. OUR OFFICE IS OPPOSITE U. S. PATENT OFFICE and we can secure patent in less time than those remote from Washington. Send model, drawing or photo., with description. We advise, if patentable or not, free of charge. Our fee not due till patent is secured. A PAMPHLET, "How to Obtain Patents," with cost of same in the U. S. and foreign countries sent free. Address,

A. SNOW & CO.

CARPET SALE!

You can buy better Rag Carpets at 30c a yard by visiting the Decatur Carpet Factory than elsewhere.

RUGS FOR SALE, and also headquarters for Weaving Carpets.

● CHAS. PFISTER, ●

21 Floor, South Side Lincoln Square.

DAILY REPUBLICAN

R. K. HAMSHER. | W. F. CALHOUN.

HAMSHER & CALHOUN, Prop'rs

DECATUR, ILLINOIS.

Entered at the Post Office at Decatur, Illinois second class mail matter.

FRIDAY EVE., APRIL 6, 1894.

A DEMOCRATIC campaigner from Ohio has joined Coxey's army. That is where most of these campaigner's belong.

THE only Democratic victories in sight are those in congress which consist in turning out Republicans who were elected and seating Democrats who were not elected. The people in these cases have no voice or the matter would be different. The people's turn will come next November.

WITH Christian county Republican, and the Democratic majority in Logan county reduced to a frazzle, and Sangamon county trembling in the balances, and Menard county wondering where it is "at," and Macon county 1200 Republican, William M. Springer had better come to Illinois and look after his western preserves.

WHAT the REPUBLICAN has repeatedly said, it again reiterates, namely, what the people want is an opportunity to vote. They have availed themselves of the opportunity at the local elections, where it simply amounted to a disapproval of the Democratic administration. But, judging from these results, what will it be when they vote in earnest next November?

CHICAGO Evening Journal: Gravesend has thoroughly redeemed itself from McKaneism. The late elections resulted in the turning of the last rascal out, and the election of clean and representative citizens to succeed in office the gang, most of whom are in prison. Now let Chicago take new courage and purge herself from the conditions which made Tuesday's elections in many of the precincts of this city disgraceful beyond anything ever witnessed in Gravesend or Troy. Organized ruffianism was openly and shamelessly abetted by the police of this city, and thugs and toughs ruled the town.

THE Review asks some Republican to stop howling long enough to let us know how he likes an election with the Federal election law repealed. About fifty or sixty Democratic bulldozers and ballot box stuffers and registry and tally sheet forgers have been sent to the penitentiary within the last year from New York City, Gravesend and Jersey City, and if this good work will continue there will be no use for a Federal election law in those constituencies; but the Federal election laws would, in case of a Federal election, have aided to prevent these scoundrels from attempting these frauds; and if the Federal election laws were in force, and the things been done in the First Ward in Chicago at a Federal election which were done there Tuesday, a job lot of scoundrels would now be on their way to the penitentiary from that city. In addition to this, the Federal election laws were enacted to secure fair elections everywhere, and that is the reason they were repealed.

Grover and Clover.

The Springfield Register, a Democratic paper published at the state capital, says: "President Cleveland drinks his coffee from a cup that is worth $100. This is all very well for a man with a $50,000 job, but many of the fellows who voted to put him there are finding it difficult to get any coffee to drink, even from a tin cup."

There is a good deal of meat in the foregoing, when we consider the source from which it comes, and the result of the placing of the Democratic party in power, in connection with the fact that the Register and the entire Democratic party, in 1892, solicited the people to vote for "Grover and Clover."

But the Register is in error in chiding Grover for drinking from a cup worth $100, and in doing so, only shows the propensity of the average Democratic campaigner to appeal to prejudice rather than the intellect. Drinking from a $100 cup did not produce the hard times, and if Grover were to throw away his $100 cup and drink hereafter from one of Scott Wike's gourds, it would not bring good times.

Then, again, Grover Cleveland is no more responsible for the hard times than the Democratic campaigner who went before the people with the story that the election of Cleveland meant "dollar wheat," better pay and better times. Grover Cleveland had nothing to do with making the Chicago platform, which declared protection unconstitutional; in fact that platform was made in the hope that its adoption would tend to defeat his nomination, and he repudiated the tariff feature of it in his letter of acceptance. The Democratic leaders made the platform, and the Democratic leaders and Grover Cleveland—but the leaders more than Cleveland—are responsible for the present ills of our people.

The entire Democratic party started out to revolutionize our business system, and played havoc with the business of the country and forced men who were getting good pay into idleness, and it is too late for the Register to sneer at Grover Cleveland because he drinks from a $100 cup, while the laboringman, whose purchasing power has been destroyed by the Democratic party, until he cannot find money enough to buy coffee to drink. The Democratic party ought to have thought of these things before they prostrated our business prosperity with their revolutionary theories. Hundred dollar cup or tin cup, the laboringman has nothing left but his power to vote against the party that traduced him, and the recent elections indicate that he is working overtime on that job and shows no sign of going on a strike. The Democratic party, Grover and his $100 cup will have to go as fast as the people can get at them.

Voorhees' Populist Harangue.

New York Herald: In the speech which Senator Voorhees opened the tariff debate yesterday there is nothing so remarkable, and we may add so ill-timed or mischievous, coming from the recognized Democratic leader in the senate, as the wild harangue in favor of an income tax. A more demogogic or inflammatory appeal to class prejudice, a more unbridled plea for Populism and Communism, has not been made on the floor of the senate, even by Senator Peffer himself, the boasted champion of Populism from Kansas. We must go to Gov. Waite's notorious "blood to the bridles" tirade against the "money power" for a parallel to the wild talk of Senator Voorhees about "the intolerable arrogance of accumulated wealth"—that 'the limit of endurance has been reached,' that "the people will take rapid and heroic measures against the paramount influence of wealth," and so on.

Deafness Cannot be Cured

by local applications, as they cannot reach the diseased portion of the ear. There is only one way to cure Deafness, and that is by constitutional remedies. Deafness is caused by an inflamed condition of the mucous lining of the Eustachian Tube. When this tube gets inflamed you have a rumbling sound or imperfect hearing, and when it is entirely closed Deafness is the result, and unless the inflammation can be taken out and this tube restored to its normal condition, hearing will be destroyed forever; nine cases out of ten are caused by catarrh, which is nothing but an inflamed condition of the mucous surfaces.

We will give One Hundred Dollars for any case of Deafness (caused by catarrh) that cannot be cured by Hall's Catarrh Cure. Send for circulars, free.

F. J. CHENEY & CO, Toledo, O.

Sold by Druggists, 75c.

THE Rev. Dr. Joseph Parker of London is credited with a rather clever remark. The three present-day euphemisms for the "world," the "flesh" and the "devil," he said, are "society," "environment" and "tendency."

La Grippe.

During the prevalence of the Grippe the past seasons it was a noticeable fact that those who depended upon Dr. King's New Discovery, not only had a speedy recovery, but escaped all of the troublesome after effects of the malady. This remedy seems to have a peculiar power in effecting rapid cures not only in cases of La Grippe, but in all Diseases of Throat, Chest and Lungs, and has cured cases of Asthma and Hay Fever of long standing. Try it and be convinced. It won't disappoint. Free Trial Bottles at King & Wood's Drug Store. fm

THE Browning Society of Boston will give a farewell reception next week to the Rev. Dr. Philip S. Moxon, who is soon to become the pastor of a large Congregational church in Springfield, Mass.

"Any Port in a Storm,"

but in a moment of calm reasoning try 'Royal Ruby Port Wine." It is the purest and best wine of its class. Good body, excellent flavor and great strength. Economical too, for medicinal and family use. Let it convince you itself. Quart bottles, $1.00, pints 60 cents. For sale by Dr. A. J. Stoner. Bottled by Royal Wine Co., Chicago.

Dr. Price's Cream Baking Powder
World's Fair Highest Award.

No BETTER aid to digestion.
No better cure for dyspepsia.
Nothing more reliable for biliousness and constipation than DeWitt's Little Early Risers, the famous little pills. C. H. Dawson.

RIGHT UP TO DATE.

—SALE OF—

Silks and Satins,
Dress Goods and Trimmings,
Irish Lawns, Ducks,
Ginghams, Pongees,
Satins, Prints,
Etc, Etc.

ALL NEW FRESH GOODS, NO BACK NUMBERS.

MISS ANNA McDONALD

will return from Chicago and be in her department Friday morning ready to take orders for Correct Styles in Millinery.

S. G. Hatch & Bro.,

151 East Main Street.

Better Cure THAN CONCEAL.

A Fair Skin, FREE FROM PIMPLES, BOILS, Blotches, RASH,

Or any other defect, originating in

IMPURE BLOOD

Is Secured by Using

AYER'S Sarsaparilla

Has Cured Others, Will Cure You

GRAND OPERA HOUSE

One Solid Week!
Grand Saturday Matinee!

—COMMENCING—

MONDAY, APRIL 9.

THE SOCIETY FAVORITES

Mr. & Mrs. **Rob't. Wayne**

Under the management of HOWARD WALL; John A. Himmelein, associate manager, in a powerful repertoire, supported by a

SUPERB DRAMATIC CO.

Monday Night:

● A Strange Woman.

CHANGE OF PLAY NIGHTLY.

PRICES, 10, 20 AND 30 CENTS.

IMPORTANT TO LADIES!

All ladies are entitled to complimentaries on our opening night, and by paying for one reserved seat two can be secured. If you fail to receive a ticket from the agent you can be supplied by calling at reserved seat sale.

The sale of seats will begin Saturday morning, April 7th at 8 o'clock, at Tyler's Opera House Drug Store.

ERWIN & HANN,

Sanitarium,

NO. 330 WINGATE BLOCK

North Water street, Decatur, Ill.

Established for the treatment and cure of all *Blood Diseases, Rheumatism, Paralysis Neuralgia, Female Diseases. Dyspepsia* in all forms, *Skin and Kidney Troubles*; and all *Chronic* ailments in general *most successfully treated.*

References from people of the highest standing can be furnished.

CONSULTATION FREE. Fees not exorbitant.

Consult at Sanitarium,

F. H. KEIRSTEAD, Manager.

March 16-dtf

Dr. E. C. West's Nerve and Brain Treatment is sold under positive written guarantee, by authorized agents only, to cure Weak Memory; Loss of Brain and Nerve Power; Lost Manhood; Quinkness; Night Losses; Evil Dreams; Lack of Confidence; Nervousness; Lassitude; all Drains; Loss of Power of the Generative Organs in either sex, caused by over-exertion; Youthful Errors, or Excessive Use of Tobacco, Opium or Liquor, which soon lead to Misery, Consumption, Insanity and Death. By mail, $1 a box; 6 for $5; with written guarantee to cure or refund money. WEST'S COUGH SYRUP, A certain cure for Coughs, Colds, Asthma, Bronchitis, Croup, Whooping Cough, Sore Throat. Pleasant to take. Small size discontinued; old, 25c, size, now 50c.; old $1 size, now 85c. GUARANTEES issued only by

A. J. BLAINE, Druggist, 229 North Water street, Decatur, Ill. may15-d&wtyr

WEST'S LIVER PILLS Positively Cure Liver Complaint, Dyspepsia, Sick Headache and Indigestion. See All Druggists

RUPTURE

PERMANENTLY CURED OR NO PAY.

Written guarantee to absolutely cure all kinds of Rupture without operation or detention from business. Examination Free. We refer you to 5,000 patients. Call or write for circular.

O. F. MILLER CO.,

1106 Masonic Temple, Chicago, Ill.

S. D. LOW, consulting physician, will be at the St. Nicholas Hotel, Decatur, on FRIDAY, APRIL 14, 1894, for the benefit of all afflicted persons who may desire to see him.

Administrators' Notice.

Estate of Emery S. Harkrader, Deceased.

The undersigned having been appointed administrator of the estate of Emery S. Harkrader, late of the county of Macon and state of Illinois, deceased, hereby gives notice that he will appear before the county court of Macon county, at the court house in Decatur, at the May term, on the first Monday in May next, at which time all persons having claims against said estate are notified and requested to attend for the purpose of having the same adjusted. All persons indebted to said estate are requested to make immediate payment to the undersigned.

Dated this 15th day of March, 1894.

GEO. L. JONES, Administrator.

March 15-d3w

Final Settlement.

STATE OF ILLINOIS, } ss.
MACON COUNTY, }

In the County Court to the April Term, 1894.

To the heirs and all persons interested in the estate of Henry Will, deceased.

You are hereby notified that I have filed in the county court of Macon county, Illinois, my final report of my acts and doings as administratrix of the estate of Henry Will, deceased, and that I will on the 16th day of April, 1894 at the hour of 9 o'clock in the morning, or as soon thereafter as may be, present my said final report to the county court of said county and ask to have the same approved and to be discharged from further duty in relation to said trust, at which time and place you can be present and take such action as you may deem fit.

MATTIE E. STARR, Administratrix.

March 16, 1894. d3w

BARGAIN COLUMN

For Sale, For Rent, Wanted, Etc.

MADAM LANE, the Clairvoyant, will give readings daily to all those desiring information concerning business, law, love and marriage; gifted by nature with marvelous divinatic power. Her insight in such matters cannot be questioned. She gives advice on love, courtship and marriage, settles lovers' quarrels, reunites the separated and causes a speedy and happy marriage with the one of your choice. Don't fail to consult this lady. She will astonish you with her readings. Madam Lane also keeps on hand a full supply of Mrs Dr. Stanley's wonderful Female Specifics, which are a positive cure for female weakness, womb trouble, nervousness and irregularities. Ladies, why suffer? Be cured for $2 per month. Ladies, call for a trial application of Mrs Dr Stanley's famous Mountain Dew, which makes the hands soft, white and beautiful. Also her celebrated Velvet Cream, which cures all eruptions of the skin, removes freckles, tan, moth patches and wrinkles, giving a clear, youthful and beautiful complexion. These remedies can only be procured from Madam Lane, who is sole agent in this city. Fees, 25c, 50c and $1. Residence at 940 North Monroe street. Hours 9 a. m. to 9 p. m. aprl6-d1w*

THE undersigned is prepared to clean wall paper and carpets. Orders can be left at Heilman's grocery store. Work promptly done at reasonable prices. W. WALL. aprl5-d1w*

WANTED—Salesmen to sell an article to the wholesale and retail trade. Big money made. Call at 529 Front St aprl5-d1w*

WANTED—An industrious sober man can earn $3 per day working for us. $10 cash security required. Address, T. A. S. this office aprl5-d1w

WANTED—One or two first-class canvassers, good salary paid, no book to sell or peddling. Only experienced men need apply. Inquire of P. A. GRIFFITH, Huff's Restaurant 139 S. Water St. 3 d6*

WANTED—Two first-class clothing salesmen. Apply at Arcade Hotel, from 7 to 9 Call from 12 to 1 o'clock p. m 3 d w*

SIDNEY GARRETT is now prepared to clean wall-paper. He does nothing but first-class work. Leave orders at Jacobs' barber shop (Hollinger's old stand) and they will be promptly attended to. Or leave orders at 1114 North Church street. a3-d1w*

FOR SALE—Seven room house on Central avenue, part cash, balance on monthly payments, or will take vacant lots in good location in trade. J. M. BLYTHE, 157 North Main street. ap 2 d1w

WILL have a display of Easter Lilies from April 4th to 7th. All invited. Have a full line of cut flowers, roses, carnations, etc., at all times. Bottom prices. Spring Ave. N. BOMMERSBACH. march31 d1f

FOR SALE—On account of the death of my wife, I offer my stock of millinery and notions for sale. Stock is new and in good location. Rent is cheap and good business. Will sell for cash or trade for other property. Address E. W. Tyler, Tuscola, Ill., or call on W. H. SUFFERN, room 10 and 11, Fenton Block. march31-d1w*

WANTED—A servant to do general housework. Must bring references. Apply at 334 West Main street mch30 d1w*

WANTED—A girl for general housework. References required. Call on MRS L. A. MILLS, corner Lincoln avenue and Walnut street, Riverside Place. mar27-d1f

WANTED—Salesman; salary from start, permanent place. BROWN BROS. CO., Nurserymen, Chicago, Ill. mar25-d4w*

WANTED—A girl to do general housework. Inquire at 308 West Eldorado street. march19 d1f

MONEY TO LOAN in any amount on real estate, chattels or good personal security. CHARLES S. HAIGH, over Busher's shoe store, 153 E Main street. March19-d1f.

HERE'S SOME MORE NEST EGGS.—Look them over, then come and see. You will never have a better opportunity to own a small farm or suburban home than right now

2 pieces 5 acres each,	1 piece, 85 acres,
1 piece, 12½ acres,	1 piece, 87 acres,
1 piece, 14 acres,	1 piece, 128 acres,
1 piece, 60 acres;	2 pieces, 8 acres, prairie
1 piece, 67½ acres;	1 piece, 75 acres, prairie
1 piece, 77½ acres,	1 piece, 110 acres, prairie
1 piece, 2 acres,	1 piece, 8 acres,

8 room house, edge of city, $1,000, 8 houses, &c edge of city, $7,000. Most of these pieces lie near street cars. They are suitable for suburban homes, chicken ranches, gardening or dairy. If you have any property for sale or exchange, it will pay you to list it with me. Have gentle horse and buggy at office all the time to show these properties. For further information, call or write. F. H. BOOK, Jr. mar17-d1f 229 N Main St.

FOR SALE—On monthly payments. A house and lot in north part of city. Terms $10 cash and $10 per month till paid for. Apply to W. Z. Walmsley, real estate agent, over Cheap Charley's store. 8 1f

FOR SALE—Or will trade for city property, a farm of 80 acres in one mile of Mt Zion. Apply to W. Z. Walmsley, over Cheap Charley's store. 8 1f

FOR SALE—Two story house of eight rooms and cellar, 40 feet front. Good barn with driveway to street. Paved street. Sewer in alley. City water. Owner wishes to leave the city. 736 West Decatur street.

THREE or four gentlemen can be accommodated with day board at 319 S. Main jan30

WELLS driven or bored, from two to thirty-six inches, walled with either brick or tile. For terms or prices, call at C. R. FOSTER'S grocery store, 1075 North Water street. jy1-d1f

NEW HOUSE of 7 rooms, good well and cistern, on West Eldorado street, for sale or trade. Will take in exchange one or two vacant lots, balance on time. JNO. S. CAMPBELL, Room No 9, Fenton Block, over Bradley Bros.' store. dec28 d1f

STORAGE—Regular storage house for all kinds of merchandise, household goods, stoves, &c. Goods transferred to and from the house. Goods packed. Loans made. Brick building. Office and warerooms 620 East Macon street. Telephone 222. C. C. HARPSTRITE. jan-d1f

MRS. ANNA WARD, Has double Ladies Hair Worker, in all the styles that are worn. Ladies' Hair Dressing in all styles. Shampooing and Cleaning Ladies' Hair a specialty 113 N Main St., Decatur, Ill.—dec3 d1f

R. G. Hosea, Architect and Builder. Office in Rooms 18 and 19, in Fenton Block, third floor, over Bradley Bros.

MONEY TO LOAN—Real Estate Conveyancing. Apply to WALTER & WALTER, Room 8, Ullrich Block, over the National Bank of Decatur. nov1-d1f

WANTED—Second-hand stoves and furniture, for which we will pay cash. Bargains in second-hand goods.

WALKER & CHANCE, 249 East Main St. aug28-d1f

WANTED TO TRADE—Will trade a stock of $1,000, $1,500, $2,000 or $2,500 of Clothing, Cloaks, Shoes, Hats and Notions for one or two good 5 to 7 room houses, from five to ten blocks from center of city. A good chance for any one to get a stock of goods to open a store in a smaller town; also, will trade with any one having a good property in a building and loan association. Inquire of Chas. T. Johnston, 161 N. Water street.—jan1d1f

MONEY to loan in large and small amounts. Loans made on live stock, farm implements, or household goods. All classes of loans negotiated on short notice. Loans on farms and city business property at 6 per cent interest. Apply to A. T. SUMMERS, No. 148 North Water Street, over Allen's carpet house, Decatur Illinois. july18-d&w1f

DR. JAMES L. BRYANS.

PHYSICIAN AND SURGEON,

who formerly practiced at Boody and later at Quincy, Ill., has returned and permanently located in Decatur. Down town Office, Rooms 15 and 16, Second Floor Chamblin Block, Postoffice Building. Office Hours 10 to 12 a. m., 2 to 4 p. m., and 6 to 8 p. m. At all other hours he will be at his Residence-office, corner of King and Monroe Streets. Calls in town or country promptly attended to day or night. Telephone 93.

O. M. LANE.

Law Office,

123 North Water. NOTARY PUBLIC.

OTTENHEIM

FINE SU

We have got the
Very Latest Fas
Just the same as
at about ON
they have to
Come and inspec
Prices are more

See what $
$18 and

Suits for Fat Men
Suits for Tall T Men.
Suits to Fit any M

OTTENHEIMER

Reliable Clothes, Hat

TELEPHONE 182 MA

HORACE CLARK & SON

Nowadays HERMSDORF'S is p
Black Dye for Hosiery. We will co
Day, April 8, in our

Hosiery Depa

the most complete assortment o
have ever shown—Plain, Drops it
and shall present to every purchase
goods a valuable

Hermsdorf S

ANTHONY &

Fine Mil

THE LATEST AND NE

A Full Line of Childre

MRS. R. J.

135 East Main

BARGAIN COLUMN

For Sale, For Rent, Wanted, Etc.

MADAM LANE, the Clairvoyant, will give readings daily to all those desiring information concerning business, law, love and marriage; gifted by nature with marvelous divinatic power Her insight in such matters cannot be questioned. She gives advice on love, courtship and marriage, settles lovers' quarrels, reunites the separated and causes a speedy and happy marriage with the one of your choice. Don't fail to consult this lady. She will astonish you with her readings Madam Lane also keeps on hand a full supply of Mrs Dr. Stanley's wonderful Female Specifics, which are a positive cure for female weakness, womb trouble, nervousness and irregularities. Ladies, why suffer? Be cured for $1 per month Ladies, call for a trial application of Mrs Dr Stanley's famous Mountain Dew, which makes the hands soft, white and beautiful. Also her celebrated Velvet Cream, which cures all eruptions of the skin, removes freckles, tan, moth patches and wrinkles, giving a clear, youthful and beautiful complexion These remedies can only be procured from Madam Lane, who is sole agent in this city Fe's, 25c, 50c and $1. Residence at 940 North Monroe street. Hours 9 a. m. to 9 p m. apr6-diw*

THE undersigned is prepared to clean wall paper and carpets Orders can be left at Heilman's grocery store Work promptly done at reasonable prices W WALL aprilS-diw*

WANTED—Salesmen to sell an article to the wholesale and retail trade Big money made Call at 529 Front St aprilS-diw*

WANTED—An industrious sober man can earn $3 per day working for us. $10 cash security required. Address, T. A. S. this office. april5-diw

WANTED—One or two first-class canvassers, good salary paid no book to sell or peddling Only experienced men need apply. Inquire of F. A. GRIFFITH, Huff's Restaurant, 139 S. Water St. 3 de*

WANTED—Two first-class clothing salesmen Apply at Arcade Hotel, room 74 Call from 12 to 1 o'clock p m 3-diw*

SIDNEY GARRETT is now prepared to clean wall-paper. He does nothing but first-class work Leave orders at Jacobs' barber shop (Hollinger's old stand) and they will be promptly attended to. Or leave orders at 1114 North Church street m3-diw*

FOR SALE—Seven room house on Central avenue per mo, balance on monthly payments or will exchange for good location in trade J. T. BLYTHE 157 East Main street. ap 2 diw

WILL have a display of Easter Lilies from April 4th to 7th All prepaid Have a full line of cut flowers roses, carnations, etc., at all times Bottom prices Spring Ave N. BOMMER BROS. marchS1-dtf

FOR SALE—On account of the death of my wife, I offer my stock of millinery and notions for sale Stock is new and in good location Rent is cheap and good business. Will sell for cash or trade for other property. Address F W Tyler Tuscola, Ill., or call on W. H. SUFFERN, room 10 and 11, Fenton Block. marchS1-diw*

WANTED—A servant to do general housework Must bring references Apply at 334 West Main street mch30 diw*

WANTED—A girl for general housework. References required Call on MRS L. A. MILLS, corner Lincoln avenue and Walnut street, Riverside Place mar27-dtf

WANTED—Salesman, salary from start, permanent place BROWN BROS. CO., Nurserymen, Chicago, Ill. mar26-d4w*

WANTED—A girl to do general housework. Inquire at 308 West Eldorado street. march19 dtf

MONEY TO LOAN in any amount on real estate, chattels or good personal security. CHARLES S. HAGGH, over Busher's shoe store, 153 E Main street March19-dtf.

HERE'S SOME MORE NEST EGGS.—Look the over, then come and see. You will never have a better opportunity to own a small farm or suburban home than right now

1 piece 5 acres each,	1 piece, 85 acres,
1 piece, 14 acres,	1 piece, 87 acres
1 piece, 6½ acres	1 piece 128 acres,
1 piece 17 acres	2 pieces 80 acres, prairie
1 piece 7½ acres	1 piece 70 acres, prairie
1 piece 2½ acres	1 piece, 160 acres prairie
	1 piece 8 acres

8 room house, corner of city, $1000 3 houses, &c. edge of city, $7000 Most of these pieces are street cars They are suitable for suburban homes, choice fruit, gardening or dairying If you want a property here let me exchange I will pay you the difference. Have gentleman and lady at all times to show the property free. For further information call or write P. H. BUTLER, 122 N. Main St. jan1?-tf

FOR SALE—On monthly payments a house and lot in north part of city Terms $10 cash and $10 per month till paid for Apply to W. Z. Walmsley, real estate agent, over Cheap Charley's store 8 tf

FOR SALE—Or will trade for city property, a farm of 80 acres in one mile of Mt Zion. Apply to W. Z. Walmsley, over Cheap Charley's store 8 tf

FOR SALE—Two story house of eight rooms and cellar, 40 feet front. Good barn with driveway to street. Paved street Sewer in alley City water Owner wishes to leave the city 734 West Decatur street.

THREE or four gentlemen can be accommodated with day board at 319 S. Main ja20

WELLS driven or bored, from two to thirty six inches, walled with either brick or tile For terms or prices, call at C K FOSTER'S grocery store, 1075 North Water street. jy1-dtf

NEW HOUSE of 7 rooms, good well and cistern, on West Eldorado street, for sale or trade Will take in exchange one or two vacant lots, balance on time JNO S. CAMPBELL, Room No 9, Fenton Block, over Bradley Bros' store. dec28 dtf

STORAGE—Regular storage house for all kinds of merchandise, household goods, stoves, &c goods transferred to and from the house. Goods packed Loans made. Brick building Office and warerooms 620 East Mason street Telephone 292. C C HARPSTRITE. Jan-dtf

MRS ANNA WARD has fashionable Ladies Hair Worker, in all the styles that are worn Ladies' Hair Dressing in all styles Shampooing and Cleaning Ladies' Hair a Specialty 113 N Main St., Decatur, Ill.—dec3 dtf

R. O. Rosen, Architect and Builder. Office Rooms 18 and 19, in Fenton Block, third floor, over Bradley Bros

MONEY TO LOAN—Real Estate Conveyancing Apply to WALKER & WALKER, Room 3, Church Block, over the National Bank of Decatur nov1-dtf

WANTED—Second-hand stoves and furniture, for which we will pay cash. Bargains in second-hand goods.
WALKER & CHANEY,
aug23-dtf 249 East Main St.

WANTED TO TRADE—Will trade a stock of $1,000, $1,500, $2,000 or $2,500 of Clothing, Cloaks, Shoes, Hats and Notions for one or two good 5 to 7 room houses, from five to ten blocks from center of city. A good chance for any one to get a stock of goods to open a store in a smaller town, also, will trade with any one having a good property in a building and loan association Inquire of Chas. T Johnston 151 N. Water street.—Jan13-tf

MONEY to loan in large and small amounts Loans made on live stock, farm implements, or household goods All classes of loans negotiated on short notice. Loans on farms and city business property at 6 per cent interest Apply to A. T. SUMMERS, No 145 North Water street, over Abel's carpet house, Decatur Illinois feb16-d&wtf

DR. JAMES L. BEVANS,

PHYSICIAN AND SURGEON,

who formerly practiced at Boody and later at Quincy, Ill., has returned and permanently located in Decatur. Down town Office, Rooms 15 and 16, Second Floor Chamberlain Block, Postoffice Building Office Hours 10 to 12 a. m., 2 to 4 p. m., and 6 30 to 8 p. m At all other hours he will be at his Residence-office, corner of King and Monroe Streets. Calls in town or country promptly attended to day or night. Telephone 808

C. M. LANH,

Law Office,

123 North Water. NOTARY PUBLIC.

OTTENHEIMER & Co.

FINE SUITS.

We have got the right style to them
Very Latest Fashionable Cut.
Just the same as made to measure kind
at about ONE-HALF THE PRICE
they have to charge you.
Come and inspect our Elegant Line.
Prices are more reasonable than ever.

See what $10, $12, $15, $18 and $20 will buy

Suits for Fat Men.

Suits for Tall Thin Men.

Suits to Fit any Man.

OTTENHEIMER & CO.,

Reliable Clothes, Hats and Furnishings.

TELEPHONE 182 MASONIC TEMPLE.

PILLSBURY'S BEST IS THE BEST

This flour is put up and branded PILLSBURY'S BEST, and is not sold to the consumer under any other brand.

If any Dealer sells you Flour under any other name, representing it to be PILLSBURY'S BEST, you may know he is a swindler

CHAS. A. PILLSBURY & CO.,

HORACE CLARK & SONS. Genl. Agts. Peoria, Ill.

Nowadays HERMSDORF'S is practically the only Fast Black Dye for Hosiery. We will commence sale after Monday, April 8, in our

Hosiery Department

the most complete assortment of Hermsdorf Hosiery we have ever shown—Plain, Drop stitch and Boot Patterns—and shall present to every purchaser of $1.00 worth of these goods a valuable

Hermsdorf Souvenir.

ANTHONY & WEBB.

Fine Millinery.

THE LATEST AND NEWEST STYLES.

A Full Line of Children's Headwear.

MRS. R. J. YOUNG,

135 East Main Street.

DAILY REPUBLICAN.

FRIDAY EVE., APRIL 6, 1894.

THIS IS THE WEEK
—TO BUY—
Pickles and Olives
At Prices you have not been offered before
—AT—
CLOYD'S,
144 EAST MAIN ST.

LOCAL AND GENERAL NEWS.

USE WHITE LOAF FLOUR.

THE funeral of F. A. Leforgee is in progress this afternoon.

YOU will like the Little Rose and Bouquet cigars. Try them.

FOR a good meal or lunch go to the Singleton Restaurant. mar8-d1m

FRESH garden seeds in bulk at the Spencer & Lehman company's. feb6-d3m

PHILIP KEMPER'S firstclass grocery store, 757 North Water street. Patronize it.

FOR Step Ladders, Plain Ladders, and Extension Ladders call on C. L. Griswold & Co. mar28-d&wtf

GO TO to Henry Bros.' bakery for all kinds of bread, cakes, pies, etc. sept26-dtf

TUESDAY next the Monticello schools will close for the year with commencement exercises at the opera house

THE Grand Opera House cigars, made by Keck & Weigand, are the best in town. mar25dtf

USE WHITE LOAF FLOUR.

IT is estimated that 850 cards were signed during the Chapman meetings at Bloomington. Decatur did that well.

EARLY RISERS, Early Risers, Early Risers, the famous little pills for constipation, sick headache, dyspepsia and nervousness. C. H. Dawson.

C. L. GRISWOLD & Co., carry the best line of wheel-barrows in Decatur; prices low. mar28-d&wtf

TRY Towne & Murphey at 143 South Water street, for choice family groceries and vegetables in season. Country butter a specialty.

GO TO the Spencer & Lehman company for wood pumps, iron pumps, force pumps and pump repairs. feb6-d&wtf

USE WHITE LOAF FLOUR.

THOSE celebrated Haines Upright pianos can be had in Decatur, only at the O. B. Prescott music house on North Water street. It will pay you to drop in and learn the low prices and easy terms.

IT not only relieves; it does more, it cures. We refer to One Minute Cough Cure. Suitable for all ages, all conditions, at all times. C. H. Dawson.

COMPANY C. of the Loyal Temperance Legion will have election of officers at their meeting Saturday morning at 9 o'clock, in the W. C. T. U. hall. All members and any boys and girls interested are urged to be present.

THE one great value—the blessed effect of Dr. Wheeler's Nerve Vitalizer is to restore the nerves to a natural and healthy condition. $1 bottles of C. H. Dawson.

IF you are going, go now. The Wabash will sell tickets to California at war rates till April 14th. Call at the Wabash city ticket office for routes and rates. mar30-d15t

BEGINNING June 18, the trustees of the University of Illinois will hold a summer schools, chiefly for teachers and advanced students. The term will be of four weeks' duration and the tuition fee will be $10. All the facilities of the state university will be at the command of the institute.

MRS. LANGUISH: "Tired! Oh, so tired all the time!" *Mrs. Smart:* "Well, so I used to be until I began to take Ayer's Sarsaparilla as a spring medicine, and now I don't know what it is to have that tired feeling. Try it, my dear; only be sure you get Ayer's.

CATHOLICS and members of the American Protective association are in the midst of a strife at Galesburg. The Rev. Dr. Blodgett of the Methodist church there advises his people to "wipe the Roman church out," and the Rev. Father Coster of the Catholic church is bitter in his denunciation of the Protestants.

THE Spencer & Lehman company have the exclusive agency for the celebrated Troy Carriage company's surreys, also for the Henney Buggy company's full line of goods. A full assortment of carriages, buggies, road wagons, etc., constantly on hand. Prices cheap and work warranted. feb6-d5mo

MRS. W. H. CROSSAN, has disappeared from her home, 2½ miles northeast of Decatur, and her husband and son are on the lookout for her. The Crossan family lived in Decatur until about two months ago, when they moved on a small farm. The woman has been a little off mentally at times for several years. Wednesday morning she disappeared from home and was seen coming towards the city. Her husband thinks she has gone to Clinton, where she has relatives. He will go there to look for.

AT THE Y. M. C. A.

Reception to Chapman Converts in Columbia Block.

There was a large gathering of young christian people last night at the rooms of the Young Men's Christian Association. Many of the young men who had signed cards at the Chapman meetings were in attendance. The guests were received by Wilbur Dawson, Will Lindsay and August Kowalski, who escorted them through the parlors and gymnasium. The following program was enjoyed by all present:

Informal—Long faces laid aside; false faces nowhere .....
Music—Mandolin and Guitar.....
....Cake, Rhodes, Stafford
Swing around the rounds .....
"Jim-Nas Tics" in Gymnasium .....
.....Dixon and Others
Selection.....Mac Quartet
Messrs. Radcliff, Freeman, Hoy, Somerville.
Address of Welcome.....President A. H. Mills
Piano Solo.....Allison Barnard
Address—"The Way and the How" .....
..... N. W. Woodford
"Something Good to Cling To" Geo. A. Keath
More Music—Social .....

After the program the guests were served sandwiches, cake and coffee by the following members of the ladies' central committee: Miss Gertrude Morrison, chairman, Mrs N. W. Woodford, Mrs. Milton Johnson, Mrs A. W. Conklin, Miss Carrie Powers, Mrs. L. Barnard, Mrs. J. E. Saxton, Miss Jennie Gardner and Mrs. W. J. Quinlan.

Secretary Woodford was assisted in receiving the guests by the following members: W. W. Dawson, Samuel Schmink, James Logan, Clyde Johnson, S. Munson, F. L. Suffren, Will P. Lindsay and August Kowalski.

The program was arranged by a committee composed of G. A. Keath, J. O. Spence and B. A. Gher.

Closing the Slot Machines.

Mayor Foster yesterday ordered all of the slot machines, which were of a gambling character, to be at once removed. Chief of Police Potts accordingly had the policemen notify the cigar stores, saloons, restaurants, etc., to at once remove those machines. Every one complied with the order immediately and fully 100 of them were taken out. The weighing machines and those which give down gum, candy or other articles, upon putting money in the slot, were of course not molested, but will be run as usual. The slot machines are found in nearly every cigar store, saloon and in many restaurants and are simply gambling instruments and nothing else. They have been closed up in many other cities.—Bloomington Pantagraph.

In Decatur the slot machines are still permitted to run "wide open."

Bethany Republican.

The annual town election was held at Bethany on Tuesday. There were two tickets in the field, the Republican and the People's party. The election went Republican from the start to finish. Following is the vote, Republicans named first:

Town Clerk—J. B. Kennedy, 140; Jacob Kelm, 115.

Assessor—J. A. Mitchell, 146; George McLaughlin, 114.

Collector—J. P. McCord, 160; William Collier, 96.

Commissioner of Highways—E. A. Mitchell, 149; Rial Ward, 118.

Justice of Peace—Joseph Bankson, 153; J. R. Lantz, 187.

Cemetery Trustees—T. L. Bone, 151; R. T. Jones, 144; D. F. Kennedy, 139; Levi Younger, 96; A. L. Marlow, 122; George Mitchell, 111.

High School Literary.

The Young Ladies' Literary Society of the High School held a meeting Thursday afternoon when the following program was rendered:

Recitation.....Anna Neiman.
Debate—Resolved, that the house of lords should be abolished.
Affirmative, Pearl Scott and Maude Hughes; negative, Mary Ramsey and Della Bishop.

The judges, Nellie File, Carrie Record and Pauline Johnson, decided in favor of the negative.

Bought E. W. Wood's Interest.

Dr. J. T. Hubbard, the postmaster, who will retire from the office in a few weeks to give place to Jerry Donahue, yesterday evening purchased a half interest in the King & Wood drug store. He bought Mr. Wood's interest for about $4000. Mr. Wood will retire to devote his entire time to the business of the new loan association recently organized.

July Races.

July 3d and 4th there will be a summer race meeting at Monticello. The events will be as follows:

First Day—July 3—Yearling trot, ⅝ mile heats, 2 in 3; two-year-old trot, mile heats, 2 in 3; half mile dash, running.

Second Day—July 4—Three-year-olds, 2:50 class trotting; two-thirty trot; pacing, free-for-all; running, ⅝ mile and repeat.

Births.

To Mr. and Mrs. Thomas Long, 542 East Condit street, April 4—a daughter.

To Mr. and Mrs. Walter Towling, 726 West Macon street, April 5—a son.

To Mr. and Mrs. George R. Etnyre, on West Eldorado street, April 5—a daughter.

Union Prayer Meeting.

The ladies' union prayer meeting will be held in the lecture room of the First Methodist church to-morrow afternoon. April 7, at 3 o'clock. Miss Gardener, of the United Brethren church, will lead. the topic being "Praise." The scripture lesson will be the thirty-third Psalm.

SHE LIVED AT HAWAII.

Paper Read by Mrs. C. B. Moore at the Club Meeting.

A very interesting meeting of members of the Women's Club was held yesterday afternoon, the entertainment feature being managed by the Sorosis Division. Miss Conad gave a capital piano solo, and Mrs. Harry H. Green, of Monticello, favored the audience with sweetly rendered vocal solo. Artistic piano solos were given by Miss Harwood and Miss Clark. Mrs. Geo. R. Bacon was elected representative of the Decatur club to the Federation of Woman's Clubs to be held at Philadelphia, April 9, 10 and 11. A specially interesting feature of the meeting was the reading of a paper by Mrs. Nellie Johns-Moore, on life at Honolulu. She was at Honolulu eight months while her husband Lieut. C. B. Moore, was there in the service of the United States navy. The writer of the paper discussed the revolutionary periods on the islands. The closing paragraph of the paper is as follows:

The claim that Americans helped the revolutionary power is quite true, but they were American Hawaiians. They were born, bred, educated and have property there. The claim that the United States government helped them through Minister Stevens is also true in one sense, I have no doubt But the revolution would have taken place under any circumstances. It was bound to come and that it came bloodlessly was due also to the United States and her representatives, Minister Stevens and Admiral Skerrett. Whether Hawaii should be annexed is a question to which there is but one answer among those who know the islands and people, their strategical, commercial and social value.

Brief State News.

Pekin councilmen have determined to make a hard fight against the railroads there until flagmen are appointed for street crossings.

W. P. Prentice, agent of the Rock Island at Moseville, and Max Schafer have been arrested at Peoria for criminally assaulting two young girls.

The receipts of the Springfield postoffice for the year ending March 31, 1894 were $54,451.25, against $50,655 64 for the year ending March 31, 1893.

J. F. Luthy, who was elected Republican mayor of Albuquerque, N. M., by the largest majority ever given to any candidate, is an old Peoria man.

J. T. Alexander, of Lafayette, Ind., has been in Pekin, where he has secured the contract for plans of the Pekin grade and high school. The new building is to cost $90,000.

Emma Waldrich and John Watson, her escort to Danville were assaulted by two ruffins. The girl was carried away and horribly assaulted her and left her far out in the country.

Eight years ago a man and woman in Springfield got out a marriage license and without further ceremony have lived together ever since as man and wife. Neighbors became aware of the liason and threatened to prosecute them, and so they hunted up the old license and had the marriage ceremony performed.

Another Old Settler Passed Away.

Mrs. Elizabeth Wallace Turpin was born in South Carolina, March 22, 1810, died April 2, 1894, aged 84 years and 10 days. She was married to Edmund Turpin December 22, 1836, to whom were born five children. Mrs. Amanda Blythe of LaPlace, Mrs. Susan Balch, who died in Kansas December 24, 1892, Malinda Turpin, who died when five years of age, Miss Emma Turpin and Mrs Emma Roby of Casner, Ill., are the children. Mrs. Turpin moved to Macon county in an early day and since that time has made it her home. The deceased united with the Presbyterian church when a girl, and has been a member ever since. [Springfield papers please copy.]

Wisdom in Small Doses.

Space itself is merely room for improvement.

Almost any man is inclined to permit his customers to keep their own opinions.

Intolerance is an engine of distruction that will run in any direction.

The wishes of the improvident mortal are his wants.

Man is young as long as he is green.

An air of sadness—a sigh.

To be just is to be kind.

The honest man never stops to inquire whether honesty pays.

No matter how dearly you may love your darling you cannot cut his eyeteeth for him.—Galveston News.

Still at Work.

Postmaster Hubbard keeps on just as if he had not received notice that his successor had been appointed. Thursday he placed a mail box in front of Nichol's drug store, and to-day he placed one near the Jasper street school building.

Bachman's Baby

buggies are here; fifty different styles the most beautiful line ever shown in the city, and at prices to suit the times. Don't fail to see them. We will sell you a buggy on payments.
BACHMAN BROS. & MASTER'CO.
March30-d-f

Dr. Price's Cream Baking Powder Most Perfect Made.

The Tariff

Does not hinder the seed from growing that you buy at Geo. S. Durfee & Bro.'s. Opera House Block, South Water St. mar12-d1m

(CUT THIS OUT.)

THE DAILY REPUBLICAN

"Photographic Tour of the World."

COUPON.

This coupon is received (when accompanied by two others and eight cents) for "Photographic Tour of the World"—Part 8, as elsewhere advertised. Dates are changed daily and coupons must be different but need not be consecutive.

PART 8, APR. 6.

[CUT THIS OUT]

[CUT THIS OUT.]

SPECIAL COUPON.
(*For back numbers.*)

This coupon and two others and eight cents in coin are good for any back number of the
"Photographic Tour of the World."

APRIL 6. No. 32.

[CUT THIS OUT.

WHY DON'T YOU

Follow the crowd and have your fortune told by Miss Burt, the gifted young Trance Medium.

Don't Forget,
THURSDAY, APRIL 5TH,
Is Her Last Day in This City.
Call Early to Avoid the Rush.
Fees: 50 Cents and $1 00.

A charm to give you good luck free with every $1.00 reading.

Miss Burt, the wonderfully gifted young trance medium, seventh daughter of the seventh daughter, born with veil and the remarkable gift of second sight, will read your whole life, answers questions on all affairs, love of business, law, love and marriage, tells if the one you love is true or false, also brings you your lucky days and gives names Young ladies, do not fail to call and learn who your future husband will be, and when you will be married It is a well-known fact that only a seventh daughter can predict future events. This medium never makes mistakes. Her readings will astonish you Reader, do you realize that some people have good luck all the time? Why do not you? It's because they have a good luck charm and you have not. Come and get one and be lucky and get rich. I make this great Egyptian charms, which bring you success in all your undertakings, prevents losses and brings you good luck. Don't fail to see this lady. Hours 9 a. m. to 9 p. m.

Private rooms at 245 South Main street, 2d house south of Wood, just vacated by Mrs. Dr. Stanley.

Master in Chancery's Sale.

STATE OF ILLINOIS, } ss.
MACON COUNTY.

In the Circuit Court.

Jacob Houser vs. Catherine Houser et al.—Bill for Partition and dower.—No 14,088.

Public notice is hereby given that in pursuance of a decree of the Circuit Court of Macon county, in the state of Illinois, entered in the above entitled cause at the January term of said court, A. D. 1894, I, James J Fizer, master in chancery of said court, will on

Saturday, April 21st, 1894,

at the hour of one o'clock p. m., at the front door of the court house in the city of Decatur, in said county, offer for sale at public auction to the highest and best bidder the following described real estate, to-wit: The east half (½) of the northeast quarter (¼) of section 21, township 17 north, range 2 east of the 3d principal meridian, excepting 25 acres off of the north end thereof, also 4 acres of land described as follows, to-wit commencing five chains east of the south west corner of the southeast quarter of the southeast quarter of section 28, township 17 north, range 2 east of the 3d principal meridian, thence east 2 chains, thence north 20 chains, thence west 2 chains, thence south 20 chains to the place of beginning, in the township aforesaid, all of said lands being in the county of Macon and state of Illinois.

TERMS—One-half cash on day of sale, balance in one year from said day, a note bearing six per cent per annum interest and secured by mortgage on premises sold, to be given for the deferred payment, or purchaser may pay all cash if he so desires.

The land above advertised to be sold is known as the Houser place, lying about 4½ miles south of Decatur, in Hickory Point township.

Dated at Decatur, Illinois, this 21st day of March, 1894.

JAMES J. FIZER,
Master in Chancery.
BUNN & PARK, Solicitors. mar28-d3w

Sheriff's Sale.

By virtue of an execution to me directed and delivered by the clerk of the circuit court of DeWitt county, Illinois, in favor of Thomas H. Crocker and others, I, the undersigned, have levied upon the following described property, to-wit: West ½, west ½, East ½ Northwest ¼ section 21, township 16 N. range 3 east of south and adjoining corporation of Mason county, Illinois. Taken as property of the said Jas. M. Hastings, which will be offered for sale at public auction, to the highest bidder at the court house in Mason, on the 20th day of April A. D. 1894, at the hour of one o'clock p. m., for cash in hand. Sale subject to redemption.

This 20th day of March, A. D. 1894.

JOHN PRUITT,
mch30-d4w Sheriff Mason Co., Ill.

Administrator's Notice.

Estate of Leah Barnett, Deceased.

The undersigned having been appointed administrator of the estate of Leah Barnett, late of the county of Macon and state of Illinois, deceased, hereby gives public notice that he will appear before the Judge of the Circuit court of the county of Macon, at Decatur, at the June term, on the first Monday in June next, at which time all persons having claims against said estate are notified to attend for the purpose of having the same adjusted. All persons indebted to said estate are requested to make immediate payment to the undersigned.

Dated this 23d day of March, A. D. 1894.

DAVID B. [illegible]
mar23-d4w*

SPECIAL PRICES
For 10 Days.

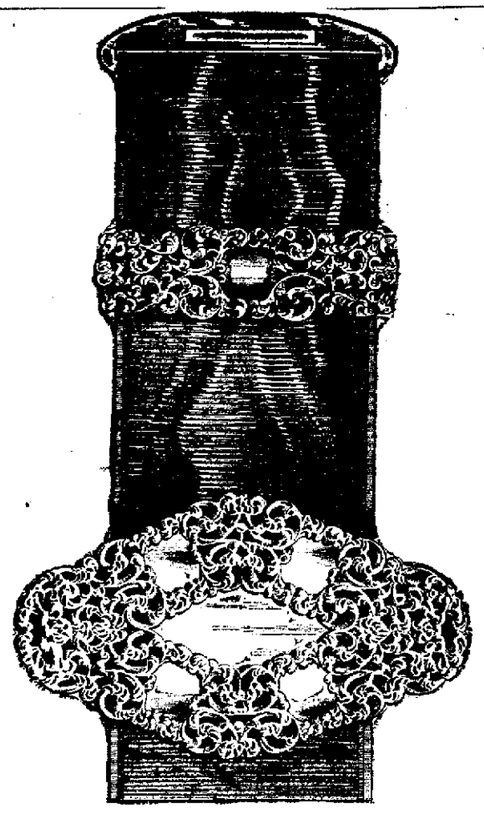

SPECIAL PRICES for Ten Days on the largest line of Silver Novelties ever opened in Decatur, embracing:

Sterling Silver Mounted Suspenders for gentlemen; Sterling Silver Mounted Suspenders for children; Sterling Silver Mounted Garters for ladies; Sterling Silver Mounted Garters, for gentlemen. Sterling Silver Mounted Belts. Sterling Silver (Dickens') Watch chains; Sterling Silver Umbrella Clasps. Sterling Silver Umbrella Markers. Sterling Silver Hat Markers. Sterling Silver Pen Wipers. Sterling Silver Lead Pencil Erasers. Sterling Silver Lead Pencil Tops, with Erasers. Sterling Silver Link Buttons. Sterling Silver Letter Clips, Bag Tags, Hairpins, Button Hooks, Nail Files, Glove Menders, Plaster Cases—and many other things that are JUST OUT.

These goods were received to-day, March 30, 1894, and will only be on sale at THESE PRICES for 10 days.

OTTO E. CURTIS & BRO.

WE HAVE THEM FOR YOU.

BARGAINS IN FOOTWEAR.

PRICES LOWER THAN THE LOWEST.

The Stock is All New and Includes No Old Lines.

Special to Wheelmen

We have the famous George E. Keith Bicycle Shoe, and are Sole Agents for it for Decatur. Every Wheelman should have a pair. Call and see it.

FRANK H. COLE SHOE COMPANY,

B. F. BOBO, Manager,
148 East Main Street.

EVERY WOMAN

WOULD LIKE TO LIVE IN THE WHITE HOUSE. YOU can make your house a WHITE HOUSE if you scrub it with SANTA CLAUS SOAP

SOLD BY ALL GROCERS. MADE ONLY BY N. K. FAIRBANK & CO., CHICAGO.

DAILY REPUBLICAN.

THE LONG-HAIRED LADY HAS GONE,

But we still keep a full supply of the HAIR GROWER and SCALP CLEANER.

KING & WOOD.

FRIDAY EVE., APRIL 6, 1894.

REPUBLICAN TICKET.

City Election.

ALDERMAN.

First Ward.....A. H. SUTTON
Second Ward.....R. R MONTGOMERY
Third Ward.....DAVID L. FOSTER
Fourth Ward.....R. J. STRATTON
Fifth Ward.....B. W. FERGUSON
Sixth Ward.....JOHN H. KNAPP
Seventh Ward.....J. L. DRAKE

ANNOUNCEMENT.

We are authorized to announce JOHN B. DOUGHERTY as an Independent candidate for Alderman in the Fifth ward.

SOCIETY MEETINGS.

ROYAL ARCANUM.—Regular meeting of Decatur Council No. 1432, R. A., will be held the first and third Friday evenings in each month in K. of P. Hall, corner of East Main and Water streets. ROBERT I. HUNT, Regent. J. W. REAVIS, Sec.

ROYAL TEMPLARS.—Haworth Council, No. 56, will meet at 148 Merchant street this (Friday) evening at 7:30 o'clock. L. H. CLARK, Sec.

MASONIC.—Macon Lodge No. 8, A. F. and A. M. will meet this evening at 7:30 o'clock, for work. All members urged to be present.
W. R. BUCKMASTER, W. M.
W. L. HAMMER, Sec.

NATIONAL UNION.—Regular meeting of W. T. Sherman Council, No. 472, National Union, this (Friday) evening, at 7:30 o'clock, in Grand Army Hall, Opera House block. C. E. HEAD, Pres. C. T. POPE, Sec.

I. O. O. F.—Regular meeting of Progress Degree Lodge No. 141 this (Friday) evening at 7:30 o'clock, in hall of No. 65. Visiting members cordially invited to meet with us. IRENE REEVE, N. G. MARY KELLINGTON, Sec.

CITY NEWS.

THIS is pension pay day.

SMOKE the old reliable K. & W. cigars. mar25dtf

IRWIN'S Iron Tonic Bitters makes the weak strong.

MONEY TO LOAN.—Call on M. Shea, room 6, opera block. 28d6*

TORREY Razors and Strops for sale by I. N. Irwin & Co.

WE have something *entirely new in "Signs,"*—228 West Main St. 12-dtf

CUBANOLA, the leading 5c cigar for sale by I. N. Irwin & Co.

HAVE your roofing, spouting and repair work done by C. L. Griswold & Co.

HOUSE PAINTING, paper hanging, &c.,—*first-class* work guaranteed. 228 West Main street. mar12-dtf

CALDWELL'S Syrup Pepsin for constipation and sick headache—10 doses 10 cents. jan4-dtf

DO YOU want a bird cage? The best are sold by C. L. Griswold & Co. mar28-d&wtf

UPHOLSTERING of all kinds done to order. BACHMAN BROS. & MARTIN CO. mar20-dtf

USE WHITE LOAF FLOUR.

OUR Ready Mixed paints are guaranteed strictly pure.
mar28-d&wtf C. L. GRISWOLD & CO.

FOR asparagus roots, for shade trees, or any other kind of a tree wanted, see Decatur Nursery, mar12-d1m

WE will make you any kind of a parlor suit you want. Patronize home industry. BACHMAN BROS. & MARTIN CO. mar20 1tf

CALL at Dr. Hoskin's new dental office in Grand opera house block, ground floor. jan3-d&wtf

HAVE you La Grippe? You can be successfully treated at Erwin & Hann's Sanitarium, No. 330 North Water street. Wingate Block. mar24-d1w

WE are at all times pleased to make estimates on Builders' Hardware and Tinwork. C. L. GRISWOLD & CO. mar28-d&wtf

ALL members of the Young Women's Christian Temperance Union are requested to meet this evening at 7:30 o'clock in the W. C. T. U. hall.

THE Buyers' and Merchants' Benefit Bureau saves you 4 per cent on your entire living expenses. Call upon the manager, L. Chodat and learn how. dec18dtf

WE are the sole agents for Buck's Wrought Steel Ranges. You can't afford to buy until you have seen this line, fully guaranteed. C. L. GRISWOLD & CO. mar28-d&wtf

EDWARD C. GAY, practical fire insurance agent and adjuster, 337 North Water street. See him before you insure or renew your policies. He will treat you right. mar23-d1m*

THE Alerts Juvenile Hose Team will meet at hose house No. 1, Friday evening at 7:15 o'clock to determine upon a place to leave their cart, harness, etc. By order of standing committee.

"BEAUTY" may be "only skin deep;" but the secret of a beautiful skin is pure blood. Those coarse, rough, pimply complexions may, in most cases, be restored soft, smooth and fair by the persevering and systematic use of Ayer's Sarsaparilla.

The Illinois Legislative Judiciary Committee has [illegible]

bons of Chicago has sustained the demurrer set up by Attorney General Maloney to the plea submitted by the Whisky Trust, against the application of the attorney general for leave to commence proceedings in quo warranto for the forfeiture of the charter and property of the trust.

THE excavations have all been made for the tabernacle and work on the structure is going on rapidly. It will be an immense auditorium and will accommodate almost any crowd that can be assembled in the city.

SOME person broke one of the big plate glass windows at the Powers' shoe store this morning, and a reward of $25 has been offered by Geo. W. Powers for information as to who did it.

THE receipts of the postoffice at Monticello for the year ending March 31, were $4,073 42. Had the receipts gone to $4,200, the postmaster's salary would have been raised to $1,600.

THERE will be a meeting of the executive committee of the Chapman meetings this evening at 7:30 in the directors' room of the Citizens' National bank.

A FREIGHT car jumped the track at Niantic this morning on the Wabash and delayed the regular Wabash passenger about 30 minutes.

THE State Medical Association will meet in Decatur May 15, 16 and 17.

THE recent cold weather has been a little hard on garden stuff.

A BALL will be held to-night at Dalton City.

DONAHUE'S CONFIRMATION.

Some Doubts About It—Story as to a Remonstrance.

After all it may come to pass that Dr. Hubbard will be permitted to serve out his full term of four years as postmaster, which permission, however, will be due wholly to alleged trouble in the Democratic family.

Various sensational stories are afloat. It is given out that the opposition to Mr. Donahue's appointment have formed a combination and that a numerously signed remonstrance against the confirmation of the *Review* editor has been forwarded to Washington; but of course the remonstrance has not been sent to Senator Palmer. More than likely it has gone to Senator Hill, of New York, but what will become of it remains to be seen.

As the case now stands, it is true that Mr. Donahue is editor of the *Review*; it is true that he is a Democrat; it is true that upon the recommendation of Senator Palmer his name was sent to the Senate as postmaster at Decatur. It is also true that there has been no confirmation, and to date the public is in some doubt as to what the senate will do when it comes to a vote.

Mr. Donahue, if we know anything about the situation and his personal pull, need have no fear of serious trouble. If any protests have been sent to Washington, they will probably be smothered, and any day Jerry's confirmation will be announced.

If there are any Democratic kickers in the community they may as well throw up the sponge.

AFRAID OF "RUTH."

"Boaz" Wants the Woman to Keep Out of the Discussion.

EDITOR REPUBLICAN: Anent the "Jonathan Edwards Jr., and Rev. George F. Hall controversy, here is another "echo." The town has been thoroughly interested in this battle between the two contestants and with the result almost everybody is pleased. But "Saints and Angels defend us" from the flying shafts "hurled in air" by Ruth, the new and unknown champion of Ingersoll and Ingersollism. The colonel may need her championship, but Jonathan Edwards, Jr., does not. He has shown his ability to take care of himself. There are two reasons why Ruth should be restrained; first she will mar and spoil the work done by Jonathan Edwards, Jr., and second, if she throws down the gage of battle, there is danger that the Rev. Hall may take it up, for he is evidently aching for a fight and he may be tempted to measure swords with Ruth. In that case all that has been won may be lost. For goodness sake don't let Ruth get loose. Yours for Peace, BOAZ

Hit Them Hard.

Superintendent W. D. Danning served notice on the ticket-sellers of the Illinois Central road Chicago suburban service Wednesday that a reduction of 33⅓ per cent would be made in their wages, to take effect at once. The reduction is general, reducing the salaries of over one hundred ticket-sellers from $45 to $30 a month. No kind of excuse or promise of betterment was offered.

Fined $10 for His Folly.

A minister by the name of Myrgant, from Hickville, Ohio, attending the missionary conference of the Evangelical Alliance at Indianapolis, was arrested and fined $10 for scratching his name on the Soldiers' and Sailors' monument and thus defacing it.

BROKEN CONTRACTS.

Owing to our contract with Coats' Thread Company, we will, until further notice, or until the contract price is restored, furnish to our customers Coats' Spool Cotton without charge.

—BRADLEY BROS.

AN EXPENSIVE VISIT.

Two Decatur Ladies Robbed in St. Louis.

Mrs. R. L. Walston Loses Her Gold Watch and $15 and Mrs. Summers $20.

Yesterday morning Mrs. R. L. Walston, Mrs. E. B. Walston and Mrs. A. T. Summers left on the early train for St. Louis to witness the production of "Rip Van Winkle" at the Olympic by the Joseph Jefferson troupe in the evening. They stopped at the Southern Hotel, and in the evening when they left for the theater Mrs. R. L. Walston placed her elegant gold watch and $15 in money and Mrs. A. T. Summers $20 in money in the room at the hotel. When they returned from the performance they were greatly surprised to find that during their absence some thief had entered the room and taken all that they supposed they had put away for safe keeping. The case was at once reported to the police.

Mrs. E. B. Walston returned to Decatur to-day, while the other two ladies remained in St. Louis to await developments.

DECATUR AT LAFAYETTE.

Annual Reunion of the Jack Family at the Hoosier City.

Mr. and Mrs. J. W. Kennedy arrived home this morning from Lafayette, Ind., where this week they attended the state reunion of the Indiana veteran soldiers, held in connection with the department encampment, and thousands of people were there. The parade was the great feature of the meeting, and it was managed and carried out in a capital manner, by Capt. J. H. Jack, the grand marshal, who is a brother of Mrs. Kennedy. Many notable veterans were in the grand parade.

During the big meeting, amid the blare of the trumpets and the thumping of the drums, the members of the Jack family had a very pleasant reunion. The Lafayette Courier says:

Col. and Mrs. J. H. Jack are entertaining the following guests during the encampment: Mr. and Mrs. J. W. Kennedy, of Decatur, Ill., Mrs. Kennedy (Col. Jack's sister, and the daughter of a veteran.) is Past Dept. Sec'y., Illinois W. R. C. (auxiliary to G. A. R.) and present secretary corps No. 4, Decatur, Ill. Mr. Kennedy is J. V. commander, Dunham Post, Decatur, Ill., the first G. A. R. Post known to the nation, Decatur having been the birthplace of the G. A. R order. Also Prof. and Mrs. E. A. Hall, of Logansport, Ind. Mrs. Hall, (sister of Col. Jack,) is prominent in the order "Ladies' of G. A. R.," made up only of mothers, wives, sisters, etc., of veterans of the last war. Also Mr. and Mrs. Alvin A. Jack, of Monroe, Mich., (brother,) and Mrs. E. J. Coblentz and Mrs. L Finley, of Fort Wayne, Ind., (mother and aunt.)

GOOD TEMPLAR TALENT.

The Piano Fund Entertainment at the Grand Last Night.

The Grand was well filled last evening on the occasion of the home entertainment given by some of the best talent of Decatur Lodge, No. 364, Good Templars, to raise money to aid in paying for a piano to be used in the lodge room. Prof. Haywood had charge of the performance, and it was produced in a very acceptable manner. The plays were the three act drama "Dora" and the farce "Naval Engagements," with the following cast:

IN "DORA."

Luke Bloomfield.....F. C. Westenberg
Wm. Allen.....W. N. Andrews
Jean Blunt.....Louis Cassell
Farmer Allen.....Mr. Haywood
Dora.....Etta Andrews
Mary Morrison.....Lulu Beall
Little Willie.....Earl Hiser

IN THE FARCE.

The following was the cast in "Naval Engagements:"

Admiral Kingston.....John Ray
Lieut. Kingston.....Mr. Haywood
Dennit.....Frank Weitenberger
Mary Mortimer.....Marie Keller
Mrs Pontifex.....Emma Weigard

Incidental to the plays were selections by the Arion Quartet with Mrs. Frank Beall as accompanist. A handsome sum was realized from the entertainment.

Dancing Reception.

The closing term of Prof. Leonard's juvenile class will be marked by a reception this evening at Columbia Hall. The children have been rehearsing a tambourine drill, which will be first on the program; Highland Fling by Goldie Atlee, Spanish dance by Clara Cattelle, song and dance by Madge Young, vocal solo by Marian Barackman, Minuet by Carrie and Marie Leonard, after which all will join in dancing the latest dances of the season.

Significant.

Commenting on the result of the election in Christian county on Tuesday, the Taylorville Journal has this to say:

Taking the first persons on the ticket, there can be no doubt but that the Republicans have carried the county.

In 1892 Christian county went 800 to 1000 Democratic. If Tuesday's slide means anything it is that old Carlstien will get into the Republican ranks in November by 300 to 500.

Insane Case.

In the county court to-day Charles L. [illegible] was adjudged insane by this jury: Dr. J. [illegible] Harvey, L. W. [illegible], M. T. [illegible]

IN COURT ABOUT A BOY.

Don Risley Gives Trouble by the Mother of His First Wife.

A large-sized trial was started to-day in Justice Odor's court, caused by the charge made by Mrs. Emma Robinson of Chicago, against A. D. Risley, who is accused of having violently struck, beat and illtreated his son, Christopher D. Risley, aged 2½ years. Officer Williamson served the warrant yesterday and Don was permitted to go on his own recognizance. All of the parties appeared in court this morning for trial, the complainant being accompanied by her sister-in-law, Mrs. Brewster, daughter of the late Joseph Robinson. Mr. Risley had a large array of witnesses in his own behalf, including the boy, who seems to be the cause of all the trouble. He is a strong little fellow, full of life and vigor. It takes the attention of one person to keep him quiet.

The attorneys for the prosecution are A. H. Mills and I. A. Buckingham. Counsel for the defense are D. D. Hill and W. E. Redman. It is a trial by jury and will be hotly contested on both sides.

Mr. Risley has been married twice. His first wife was a daughter of Mrs. Robinson, and she died leaving a little boy. It is claimed by Risley that he has had trouble with the Robinson family about the boy ever since a week before he married Miss Misenhelter, his present wife. He denies that he has ever ill-treated his little son. He has corrected him on certain occasions, but he protests that he has never beaten the child. Little Chris bears several marks on his [illegible] and head, which it is asserted were caused by self-inflicted scratches, by a fall which bruised his ear and by coming in contact with a curling iron. It is Mr. Risley's opinion that the chief purpose of Mrs. Robinson in having him arrested is that in some way or other she may gain possession of her grandson.

Late.—After some consultation, on motion of the people the trial was continued for ten days because of the absence of two important witnesses, Mrs. L. V. Loring and Mrs. Fred Willis, sisters of the defendant.

Photographic Tour of the World.

Part Eight of the Photographic Tour of the world is ready for distribution now. This portfolio is the equal of any of its predecessors for its art and the importance of the illustrations. The photographs are of scenes and objects of interest in Great Britain, Russia and Holland, and contains such pieces as the John Knox house, Blarney Castle, Killarney Dublin, Moscow, the great bell, the Dutch windmill of Holland, Ellen's Isle, Holyrood Castle and the Hermitage. Everybody should avail themselves of these portfolios on the favorable terms they are offered, namely three coupons and 8 cents. The coupons for this number are now running, there are also coupons for the back numbers which may be secured.

They Were Playing Hangman.

The two sons of Urias Wheeler, Willie and Charlie, aged respectively 5 and 3 years, were in a grape arbor, at Danville yesterday, playing "hangman." Willie tied one end of the rope to a grape vine and the other he fastened around his brother's neck, after which he pushed him off of the top of the arbor. The child was almost dead when Willie finally became frightened and informed his mother of what he had done. The neighbors were called in and had hard work to bring the child back to consciousness. A dark red circle around Charlie's neck marks the place where the rope cut into the flesh.

Carter's Monument.

The contractors for the Carter Harrison monument at Graceland cemetery, to be erected at the grave of Carter Harrison, are getting the material on the ground and the monument is being put up. The obelisk is 23 feet high and weighs fifteen tons. The bottom base is 9 feet square and three feet high and weighs 18 tons. The die is four feet high. The cost will be about $5,000.

Died.

At 6:30 this morning, at 155 West Washington street, Karl Lester, the ten weeks old son of Mr. and Mrs. August Rohner, of spasms. Funeral Saturday at 4 p. m., from the residence.

Postoffice Robbed.

The postoffice at Lima, O., was robbed of $3,000 worth of currency and stamps Wednesday night.

Awarded Highest Honors—World's Fair.

DR. PRICE'S CREAM BAKING POWDER

MOST PERFECT MADE.

A pure Cream of Tartar Powder. Free from Ammonia, Alum or any other adulterant.

Deca

VOLUME XXII NO. 6

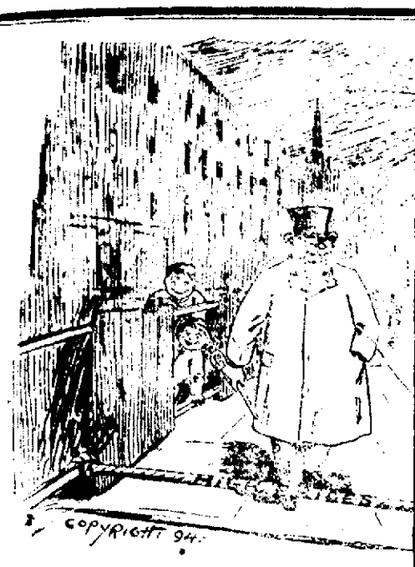

PRICES UP---Apr

No tripping in traps, by make-believe rock low prices in all lines.

IF Regent Frocks, Cambridge Sa W STED BRAND, you will find the shown in the city. They are custom ma

WE QUOTE A FEW OF THE

Men's Clay Worsted Suits at $12.00—worth $15.00.
Men's Corkscrew Worsted Suits at $10.00—worth $15.
Men's Riverside Worsted Suits at $15.00—worth $20.0
Men's Extra Fine Tailor Made Suits, $15, $18 and $20
Men's Extra Size Suits, $10 and $12—worth $15 and

We can save you money on Hats. Be them cheaper and make lower prices.

We are agents for the Stetson Stif world.

We have all the newest things in GE GOODS, and Prices are right.

RACE CLOTHING

129--135 North Wate

LEON & MO

(SUCCESSORS TO J. P. N

138 to 144 East Wo

Have the Most Stylish and Complete Line of

BUGGIES

In the City.

Don't fail to go and see them. Th right whether you want to

They also carry a Selec

STOVES, HARDWARE, TI

They have competent workmen work, Eave Spouting and Roofing Specialty. Call and examine our elsewhere.

DO YOU NEED FURN

SEE our Solid Oak Cane Seat Diner polished Top, 10-feet Table for $7.00. Suits. Best bargains ever offered. Ev Sold World's Fair Goods.

BACHMAN BROS., &